

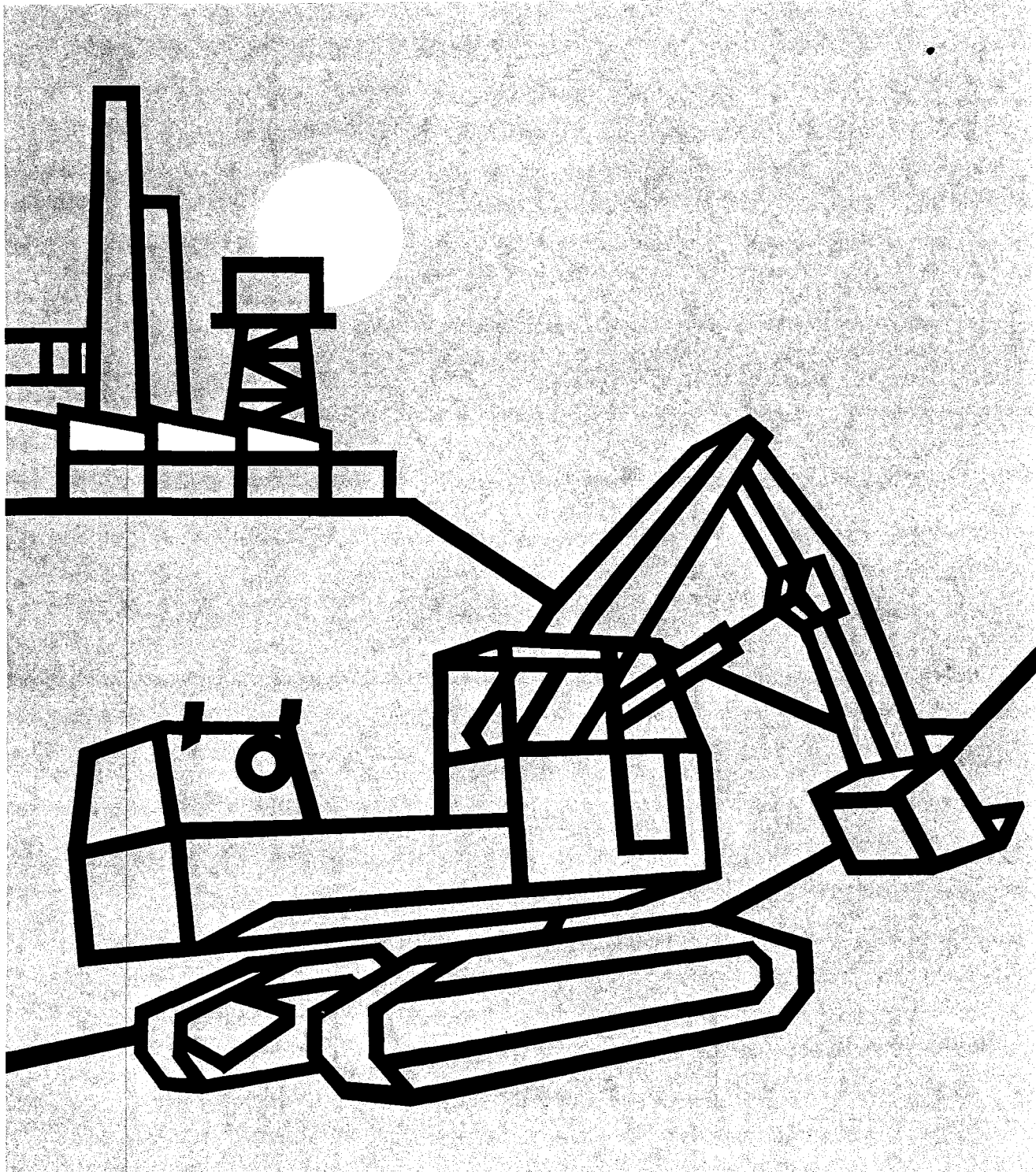

Construction/Industrial Diesel Engines Operation and Maintenance Manual



**Operation and
Maintenance
Manual**

**Cummins Diesel
Engines**

Agricultural

Construction

Industrial

Industrial Fire Pump

Logging

Mining

Railway

Generator

Emergency Service Assistance

If you should require emergency service assistance, check the yellow pages for the nearest Cummins distributor or authorized dealer.

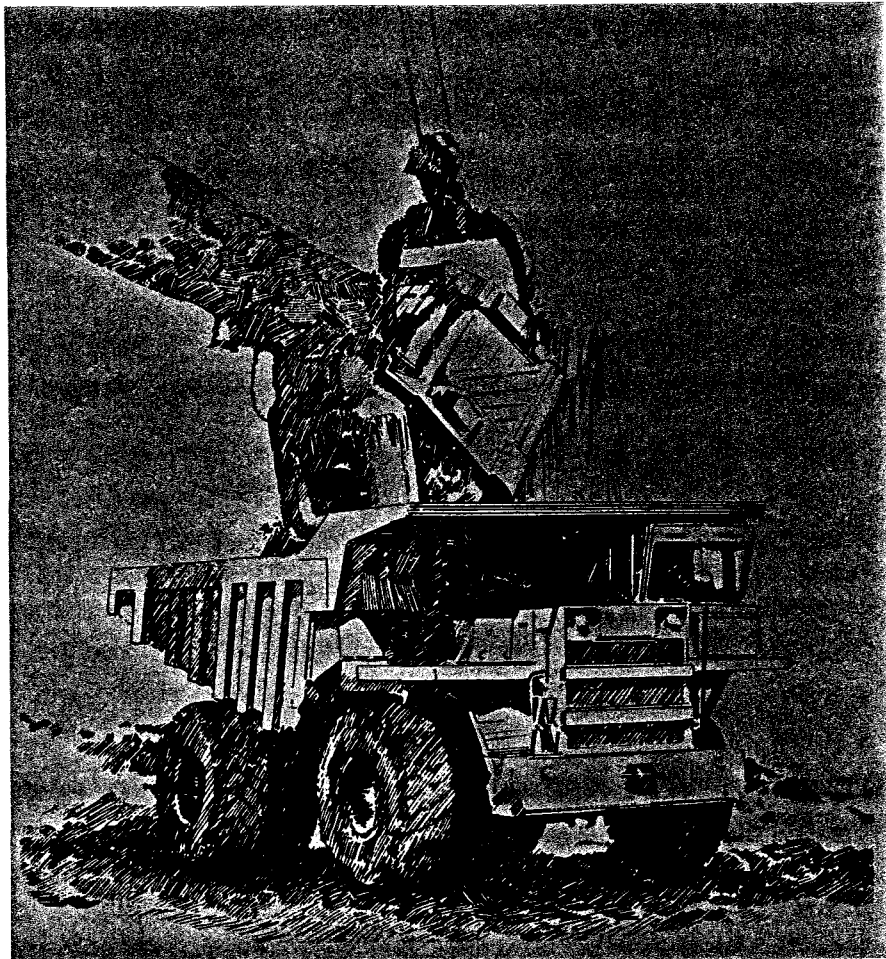
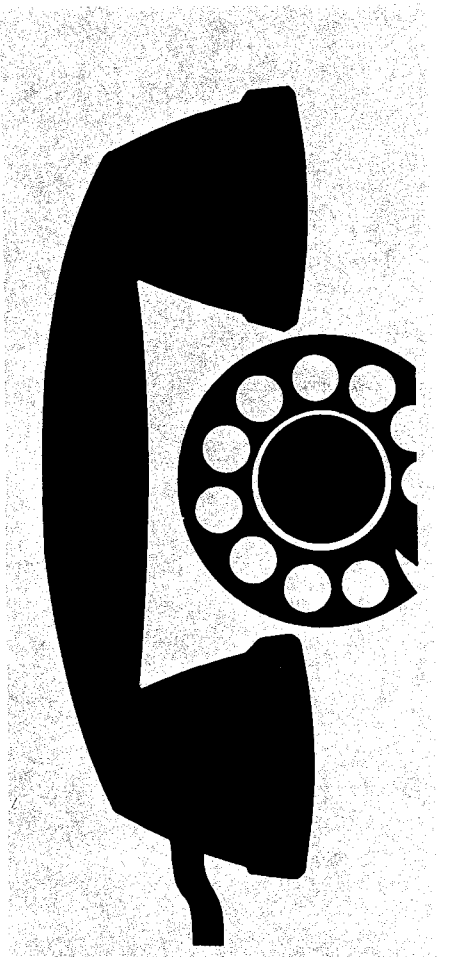

Should you be unable to reach the local dealer or distributor in the above manner, Cummins Engine Company has established a 24 hours a day, toll free number for service assistance. In 48 states, you can call Cummins Customer Relations toll free by dialing 800-DIESELS. In Alaska, Hawaii, and Canada, call collect 812-379-6115.

Cummins Owner Assistance

Cummins Engine Company backs its engines with expert service and complete parts support. We built a service network of more than 3,000 Cummins distributors and dealers, the largest in the world devoted exclusively to diesel engines. We trained our people to provide the Cummins owner with sound advice, expert service and professional treatment at all Cummins locations.

Any problem that you have in connection with the sale, operation or service of your engine can be handled at the nearest Cummins location. Occasionally, you may feel a problem has not been handled to your satisfaction. At those times, we urge you to pursue the problem until you are satisfied.

Many problems result from a breakdown in communications and can often be solved by bringing in a third party as a mediator. Bring your problem to the next higher authority to discuss.

We recommend:

1. If problem originates with a salesperson or service technician, talk to the sales or service manager.
2. If problem originates with a sales or service manager, talk to the owner of the service location.
3. If problem originates with a dealer, talk to the Cummins distributor with whom he has his service agreement.

4. If problem originates with a distributor, please call the nearest Cummins Divisional Office. Most problems are solved at or below the divisional office level. Their phone numbers and addresses are listed below. However, before you call, write down the following information and have it ready:

- A. Name and location of the Cummins distributor or dealer
- B. Type and make of equipment
- C. Engine model and serial number
- D. Total miles or hours of operation
- E. Nature of problem
- F. Summary of the current problem arranged in the order of occurrence.

If you still have problems please write:

Customer Relations
Cummins Engine Company, Inc.
Box Number 3005
Columbus, Indiana 47202-3005

We do request that the above steps be followed in order. Most of the actual work on an engine can be performed at the original location, so please give them a chance to satisfy you first.

Cummins Divisional Offices

Canadian Division

Cummins Diesel of Canada, Ltd.
700 Dorval Drive
Suite 600
Oakville, Ontario
Canada L6K 3V3
Phone: 416-842-8070

Eastern Regional

Cummins Engine Company, Inc.
10 Wright Street
Suite 401
Westport, Connecticut 06880
Phone: 203-226-7951

Northern Division

Cummins Engine Company, Inc.
1100-31st Street
Suite 275
Downers Grove, Illinois 60515
Phone: 312-852-6604

Plains Division

Cummins Engine Company, Inc.
Twin Towers, North
Suite 633
8585 North Stemmons Freeway
Dallas, Texas 75247
Phone: 214-638-5410

Rocky Mountain Division

Cummins Engine Company, Inc.
Plaza West Building, Suite 318
5670 S. Syracuse Circle
Englewood, Colorado 80111
Phone: 303-773-2866

Southern Division

Cummins Engine Company, Inc.
6425 Powers Ferry Road, N.W.
Suite 120
Atlanta, Georgia 30339
Phone: 404-955-5025

Western Division

Cummins Engine Company, Inc.
375 North Wiget Lane
Suite 220
Walnut Creek, California 94598
Phone: 415-943-6901

Cummins Distributors — United States

ALABAMA

Birmingham Distributor

Cummins Alabama, Inc.
2200 Pinson Highway
P.O. Box 1147
Birmingham, Alabama 35201
Telephone: (205) 841-0421

Mobile Branch

Cummins Alabama, Inc.
1924 Beltline Highway, I-65 North
P.O. Box 2566
Mobile, Alabama 36601
Telephone: (205) 456-2236

Montgomery Branch

Cummins Alabama, Inc.
2325 West Fairview Avenue
P.O. Box 9271
Montgomery, Alabama 36108
Telephone: (205) 263-2594

ALASKA

Anchorage Branch of Seattle

Cummins Northwest-Alaska, Inc.
2618 Commercial Drive
Anchorage, Alaska 99501
Telephone: (907) 279-7594

ARIZONA

Phoenix Distributor

Cummins Southwest, Inc.
2239 North Black Canyon Highway
P.O. Box 6697
Phoenix, Arizona 85005
Telephone: (602) 252-8021

Tucson Branch

Cummins Southwest, Inc.
1912 W. Prince Road
P.O. Box 5425
Tucson, Arizona 85703
Telephone: (602) 887-7440

ARKANSAS

Little Rock Branch of Memphis

Cummins Mid-South, Inc.
6700 Interstate Drive
P.O. Box 9000, Southside Station
Little Rock, Arkansas 72206
Telephone: (501) 568-2200

Ft. Smith Branch of Memphis

Cummins Mid-South, Inc.
6709 South 28th Street
Ft. Smith, Arkansas 72903
Telephone: (501) 646-6201

CALIFORNIA

Los Angeles Distributor

Cummins Service & Sales, Inc.
1800 E. 16th Street
Los Angeles, California 90021
Telephone: (213) 746-3850

Bakersfield Branch

Cummins Service & Sales, Inc.
301 East Fourth Street
Bakersfield, California 93304
Telephone: (805) 325-9404

Montebello Branch

Cummins Service & Sales, Inc.
1105 South Greenwood Avenue
Montebello, California 90640
Telephone: (213) 728-8111

Rialto Branch

Cummins Service & Sales, Inc.
161 East Valley Boulevard
Rialto, California 92376
Telephone: (714) 877-0433

San Francisco Distributor

Cummins West, Inc.
1960 Folsom Street
San Francisco, California 94103
Telephone: (415) 621-8930

Eureka Branch

Cummins West, Inc.
1048 Vigo Street
Eureka, California 95501
Telephone: (707) 433-7385

Fresno Branch

Cummins West, Inc.
2740 Church Avenue
Fresno, California 93706
Telephone: (209) 486-6050

Redding Branch

Cummins West, Inc.
2725 Favretto Avenue
Redding, California 96001
Telephone: (916) 241-2154

West Sacramento Branch

Cummins West, Inc.
2661 Evergreen Avenue
West Sacramento, California 95691
Telephone: (916) 371-0630

COLORADO

Denver Distributor

Cummins Power, Inc.
5100 East 58th Avenue
P.O. Box 628 (Zip 80037)
Commerce City, Colorado 80022
Telephone: (303) 287-0201

Grand Junction Branch

Cummins Power, Inc.
2380 U.S. Highway 6 & 50
P.O. Box 339
Grand Junction, Colorado 81501
Telephone: (303) 242-5776

CONNECTICUT

Hartford Distributor

Cummins Diesel Engines of
Connecticut, Inc.
260 Murphy Road
Hartford, Connecticut 06114
Telephone: (203) 527-9156
Parts: (203) 525-5606

FLORIDA

Tampa Distributor

Cummins Southeastern Power, Inc.
5910 East Hillsborough Avenue
P.O. Box 11737
Tampa, Florida 33680
Telephone: (813) 626-1101

Hialeah Branch

Cummins Southeastern Power, Inc.
9900 N.W. 77th Avenue
P.O. Box 2367
Hialeah, Florida 33012
Telephone: (305) 821-4200

Jacksonville Branch

Cummins Southeastern Power, Inc.
2060 West 21st Street
P.O. Box 12036
Jacksonville, Florida 32209
Telephone: (904) 355-3437

Orlando Branch

Cummins Southeastern Power, Inc.
4820 N. Orange Blossom Trail
Orlando, Florida 32804
Telephone: (305) 298-2080

GEORGIA

Atlanta Distributor

Cummins Georgia, Inc.
100 University Avenue, S.W.
Atlanta, Georgia 30315
Telephone: (404) 524-7716

Augusta Branch

Cummins Georgia, Inc.
1255 New Savannah Road
Augusta, Georgia 30901
Telephone: (404) 722-8825
(404) 798-0973 after 5:00 p.m.

Dalton Branch

Cummins Georgia, Inc.
4031 South Dixie Road
Dalton, Georgia 30720
Telephone: (404) 277-1144
(404) 226-3555 after 6:00 p.m.

Savannah Branch

Cummins Georgia, Inc.
420 Telfair Road
Savannah, Georgia 31402
Telephone: (902) 232-5565

HAWAII

Honolulu Distributor

Cummins Diesel Sales Corp.
215 Puuhale Road
Honolulu, Hawaii 96819
Telephone: (808) 845-6606

Hilo Branch

Cummins Diesel Sales Corp.
845 Kanoelehua Avenue
P.O. Box 877
Hilo, Hawaii 96720
Telephone: (808) 935-5411

IDAHO

Boise Branch of Salt Lake City

Cummins Intermountain Idaho, Inc.
2851 Federal Way
P.O. Box 5215
Boise, Idaho 83705
Telephone: (208) 336-5000

ILLINOIS

Chicago Distributor

Cummins Great Lakes Inc.
5555 South Kilpatrick Avenue
Chicago, Illinois 60629
Telephone: (312) 581-3100

Willowbrook Branch

Cummins Great Lakes Inc.
7630 So. Madison
Willowbrook, Illinois 60521
Telephone: (312) 438-5151

Rock Island Branch
Cummins Great Lakes, Inc.
730-31st Avenue
Rock Island, Illinois 61201
Telephone: (309) 793-6660

Rockford Branch
Cummins Great Lakes, Inc.
4117 11th Street
Rockford, Illinois 61109
Telephone: (815) 397-0600

Bloomington Normal Branch of Indianapolis
Cummins Mid-States Power, Inc.
U.S. 51 N. and I-55
Bloomington-Normal, Illinois 61761
Telephone: (309) 452-4454

INDIANA

Indianapolis Distributor

Cummins Mid States, Inc.
3621 West Morris Street
Indianapolis, Indiana 46241
Telephone: (317) 244-7251

Ft. Wayne Branch
Cummins Mid States Power, Inc.
3415 Coliseum Blvd. West
Ft. Wayne, Indiana 46808
Telephone: (219) 483-6489

Evansville Branch of Louisville
Cummins Kentuckiana, Inc.
1650 North Fares Avenue
Evansville, Indiana 47727
Telephone: (812) 425-2464
Parts: (812) 422-7721 after 5:00 p.m.
Service: (812) 853-7286 after 5:00 p.m.

Gary Branch of Chicago
Cummins Power-Gary
1440 Texas Street
Gary, Indiana 46402
Telephone: (219) 885-5591

IOWA

Cedar Rapids Branch of Omaha
Cummins Great Plains Diesel, Inc.
215 - 50th Avenue, S.W.
Cedar Rapids, Iowa 52406
Telephone: (319) 366-7537
(319) 362-1042 after 5:30 p.m.

Des Moines Branch of Omaha
Cummins Great Plains Diesel, Inc.
1680 N. E. 51st Avenue
Des Moines, Iowa 50313
Telephone: (515) 262-9591
(515) 262-9591 after 5:30 p.m.

KANSAS

Wichita Branch of Arlington
Cummins Sales & Service, Inc.
5101 North Broadway
P.O. Box 2681
Wichita, Kansas 67201
Telephone: (316) 838-0875
(316) 838-5587 nights

Colby Branch of Arlington
Cummins Sales & Service, Inc.
1880 South Range
P.O. Box Drawer "P"
Colby, Kansas 67701
Telephone: (913) 462-3945
(913) 462-3143

Olathe Branch of Kansas City Missouri
Cummins Mid America, Inc.
11615 South Rogers Rd.
Olathe, Kansas 66062
Telephone: (913) 492-1466

KENTUCKY

Louisville Distributor

Cummins Kentuckiana, Inc.
9820 Bluegrass Parkway
Louisville, Kentucky 40299
Telephone: (502) 491-4263

Hazard Branch
Cummins Kentuckiana, Inc.
Highway 15-North
Hazard, Kentucky 41701
Telephone: (606) 436-5718
(606) 436-4820 after 6:00 p.m.
Parts: (606) 436-5236 after 6:00 p.m.

LOUISIANA

Baton Rouge Branch of Arlington
Cummins Sales & Service, Inc.
10424 Airline Hwy.
P.O. Box 14028
Baton Rouge, Louisiana 70813
Telephone: (504) 293-7150 (day & night)

Morgan City Branch of Arlington
Cummins Sales & Service, Inc.
Highway 90 East
P.O. Box 2283
Morgan City, Louisiana 70380
Telephone: (504) 631-0576 (day & night)

New Orleans Branch of Arlington
Cummins Sales & Service, Inc.
4628 I-10 Service Road
P.O. Box 277, Metairie, La.
New Orleans, Louisiana 70004
Telephone: (504) 885-5675
(504) 887-6250 nights

Shreveport Branch of Arlington
Cummins Sales & Service, Inc.
1308 North Market
P.O. Box 7255
Shreveport, Louisiana 71107
Telephone: (318) 221-1636
(318) 949-2687 nights

MAINE

South Portland, Branch of Boston
Cummins North Atlantic, Inc.
205 Lincoln Street
South Portland, Maine 04106
Telephone: (207) 767-3356

MARYLAND

Baltimore Branch of Philadelphia
Cummins Mid-Atlantic, Inc.
3140 Washington Boulevard
Baltimore, Maryland 21230
Telephone: (301) 644-6500

Baltimore Industrial Branch of Philadelphia
Cummins Mid-Atlantic, Inc.
1400 Desoto Road
Baltimore, Maryland 21230
Telephone: (301) 644-6500

MASSACHUSETTS

Boston Distributor

Cummins North Atlantic, Inc.
100 Allied Drive
Dedham, Massachusetts 02026
Telephone: (617) 329-1750

West Springfield Branch
Cummins North Atlantic, Inc.
of Springfield
124 Ashley Ave.
West Springfield, Massachusetts 01089
Telephone: (413) 737-2659

MICHIGAN

Detroit Distributor

Cummins Michigan Inc.
41216 Vincent Court
Novi, Michigan 48050
Telephone: (313) 478-9700

Detroit Industrial Branch
See Detroit Distributor

Dearborn Branch
Cummins Michigan Inc.
3760 Wyoming Avenue
Dearborn, Michigan 48120
Telephone: (313) 843-6200

Grand Rapids Branch
Cummins Michigan Inc.
3715 Clay Avenue, S. W.
Wyoming, Michigan 49508
Telephone: (616) 538-2250

Iron Mountain Branch of Milwaukee
Cummins Wisconsin, Inc.
Iron Mountain
1901 North Stephenson Avenue
Iron Mountain, Michigan 49801
Telephone: (906) 774-2424

MINNESOTA

St. Paul Distributor

Cummins Diesel Sales, Inc.
2690 Cleveland Avenue North
P.O. Box 43578
St. Paul, Minnesota 55164
Telephone: (612) 636-1000

Dickinson Branch
This branch is located in Dickinson, North Dakota. Its information is listed under NORTH DAKOTA.

Duluth Branch
Cummins Diesel Sales, Inc.
3115 Truck Center Drive
Duluth, Minnesota 55806
Telephone: (218) 628-3641

Fargo Branch
This branch is located in Fargo, North Dakota. Its information is listed under NORTH DAKOTA.

Grand Forks Branch
This branch is located in Grand Forks, North Dakota. Its information is listed under NORTH DAKOTA.

Hibbing Branch
Cummins Diesel Sales, Inc.
604 West 41st Street
P.O. Box 159
Hibbing, Minnesota 55746
Telephone: (218) 263-7558

Minot Branch
This branch is located in Minot, North Dakota. Its information is listed under NORTH DAKOTA.

Williston Branch
This branch is located in Williston, North Dakota. Its information is listed under NORTH DAKOTA.

MISSISSIPPI

Jackson Branch of Memphis
Cummins Mid-South, Inc.
New Highway 49 South
P.O. Box 54224
Jackson, Mississippi 39208
Telephone: (601) 939-1800

MISSOURI

Kansas City Distributor

Cummins Mid-America, Inc.
3527 Gardner Avenue
Kansas City, Missouri 64120
Telephone: (816) 483-6313

Kansas City Parts Branch

Cummins Mid-America
Parts Warehouse
1052 North Monroe
Kansas City, Missouri 64120
Telephone: (816) 483-7242

Joplin Branch

Cummins Mid-America, Inc.
3507 East 20th Street
Joplin, Missouri 64801
Telephone: (417) 623-1661

Springfield Branch

Cummins Mid-America, Inc.
3637 E. Kearney
Springfield, Missouri 65803
Telephone: (417) 862-0777

Springfield Industrial Branch

Mid-America Industrial Power, Inc.
367 A East Kearney
Springfield, Missouri 65803
Telephone: (417) 862-0777

St. Louis Distributor

Cummins Missouri, Inc.
7210 Hall Street
St. Louis, Missouri 63147
Telephone: (314) 389-5400

Columbia Branch of St. Louis

Cummins Missouri, Inc.
Highway 63 North
P.O. Box 1726
Columbia, Missouri 65202
Telephone: (314) 449-3711

Sikeston Branch of St. Louis

Cummins Missouri, Inc.
101 Keystone Drive
Highway 60 East
P.O. Box 786
Sikeston, Missouri 63801
Telephone: (314) 472-0303

MONTANA

Great Falls Branch of Denver

Cummins Power, Inc.
415 Vaughn Rd.
P.O. Box 3021
Great Falls, Montana 59403
Telephone: (406) 452-8561

Billings Branch of Casper

Cummins Diesel Sales Corporation
5151 Midland Road
P.O. Box 30377 (Zip 59101)
Billings, Montana 59107
Telephone: (406) 245-4194

Missoula Branch of Seattle

Cummins Northwest Diesel, Inc.
4950 North Reserve Street
Missoula, Montana 59801
Telephone: (406) 728-1300

NEBRASKA

Omaha Distributor

Cummins Great Plains Diesel, Inc.
5515 Center Street
Omaha, Nebraska 68106
Telephone: (402) 551-7678
(402) 572-1484 after 1:00 a.m.

Omaha Industrial Branch

See Omaha Distributor

Des Moines Branch

This branch is located in Des Moines, Iowa.
Its information is listed under IOWA.

Sioux Falls Branch

This branch is located in Sioux Falls, South Dakota. Its information is listed under SOUTH DAKOTA.

Cedar Rapids Branch

This branch is located in Cedar Rapids, Iowa. Its information is listed under IOWA.

NEVADA

Las Vegas Branch of Los Angeles

Cummins Service & Sales, Inc.
3337 South Industrial Road
Las Vegas, Nevada 89102
Telephone: (702) 735-4058

NEW JERSEY

Newark Branch of Bronx

Cummins Metropower Inc.
Routes U.S. 1 & 22
Newark, New Jersey 07114
Telephone: (201) 242-2255

NEW MEXICO

Albuquerque Distributor

Cummins Southwest, Inc.
1921 Broadway N.E.
P.O. Box 27584
Albuquerque, New Mexico 87125
Telephone: (505) 247-2441

Albuquerque Industrial Branch

See Albuquerque Distributor

Clayton Branch

Cummins Southwest, Inc.
Hwy. 87 South
P.O. Box Drawer A
Telephone: (505) 374-8336

Clovis Branch of Phoenix

Cummins Southwest, Inc.
1100 East Brady
Clovis, New Mexico 88101
Telephone: (505) 769-2215

Clovis Industrial Branch

See Clovis Branch

El Paso Branch of Phoenix

This branch is located in El Paso, Texas. Its information is listed under TEXAS.

Farmington Branch of Phoenix

Cummins Southwest, Inc.
1101 North Troy King Rd.
P.O. Box 2610
Farmington, New Mexico 87401
Telephone: (505) 327-7331

NEW YORK

Syracuse Distributor

Cummins Mohawk Diesel, Inc.
6700 Old Collamer Road
Syracuse, New York 13057
Telephone: (315) 432-8061

Albany Branch

Cummins Mohawk Diesel, Inc.
101 Railroad Avenue
Albany, New York 12205
Telephone: (518) 459-1710

Albany Industrial Branch

See Albany Branch

Buffalo Branch

Cummins Mohawk Diesel, Inc.
480 Lawrence Bell Dr.
Williamsville, New York 14221
Telephone: (716) 631-3211

Bronx Distributor

Cummins Metropower, Inc.
890 Zerega Ave.
Bronx, New York 10473
Telephone: (212) 892-2400

Newark Branch

This branch is located in Newark, New Jersey.
Its information is listed under NEW JERSEY.

Plainview Branch

Cummins Metropower, Inc.
105 South Service Road
Plainview, Long Island, New York 11803
Telephone: (516) 249-7500

NORTH CAROLINA

Charlotte Distributor

Cummins Carolinas Inc.
3700 North Interstate 85
P.O. Box 26603
Charlotte, North Carolina 28213
Telephone: (704) 596-7690

Charlotte Industrial Branch

Cummins Carolinas Inc.
Industrial Center
200 Olympic Street
Charlotte, North Carolina 28217
Telephone: (704) 588-1240

Columbia Branch

This branch is located in Columbia, South Carolina. Its information is listed under SOUTH CAROLINA.

Charleston Branch

This branch is located in Charleston, South Carolina. Its information is listed under SOUTH CAROLINA.

Greensboro Branch

Cummins Carolinas Inc.
513 Preddy Boulevard
P.O. Box 22066
Greensboro, North Carolina 27420
Telephone: (919) 275-4531

Wilson Branch

Cummins Carolinas Inc.
Highway 301 Bypass
P.O. Box 640
Wilson, North Carolina 27893
Telephone: (919) 237-1125

Wilmington Branch

Cummins Carolinas Inc.
Highway 421 North
P.O. Box 2150
Wilmington, North Carolina 28401
Telephone: (919) 763-8256

NORTH DAKOTA

Dickinson Branch of St. Paul

Cummins Diesel Sales, Inc.
Hwy. 10 West
P.O. Box 145
Dickinson, North Dakota 58601
Telephone: (701) 225-9194
(701) 677-4520 after 5:00 p.m.

Fargo Branch of St. Paul

Cummins Diesel Sales, Inc.
4050 West Main Avenue
Fargo, North Dakota 58102
Telephone: (701) 282-2466
24 Hour Service

Grand Forks Branch of St. Paul

Cummins Diesel Sales, Inc.
4728 Gateway Drive
P.O. Box 636
Grand Forks, North Dakota 58201
Telephone: (701) 775-8197
(701) 772-7689 after 5:00 p.m.

Minot Branch of St. Paul

Cummins Diesel Sales, Inc.
Highway 2 & 52 Bypass
P.O. Box 1179
Minot, North Dakota 58701
Telephone: (701) 852-3585
(701) 839-4786 after 12:30 a.m.

Williston Branch of St. Paul

Cummins Diesel Sales, Inc.
Highway 2 North
P.O. Box 1106
Williston, North Dakota 58801
Telephone: (701) 572-6348
(701) 572-2431 after 5:00 p.m.

OHIO

Cleveland Distributor Branch of Columbus

Cummins Diesel of Ohio, Inc.
7585 Northfield Road
Cleveland, Ohio 44146
Telephone: (216) 439-6800
(216) 439-6801 after 5:00 p.m.

Cleveland Industrial Branch

Cummins Diesel of Ohio, Inc.
Cleveland Industrial Center
7560 Independence Drive
Walton Hills, Ohio 44146
Telephone: (216) 439-6800

Akron Branch

Cummins Diesel of Ohio, Inc.
1033 Kelly Avenue
Akron, Ohio 44306
Telephone: (216) 773-7821

Youngstown Branch

Cummins Diesel of Ohio, Inc.
7145 Masury Rd.
P.O. Box 338
Hubbard, Ohio 44425
Telephone: (216) 534-1935
(216) 534-1938 after 5:30 p.m.

Toledo Branch

Cummins Diesel of Ohio, Inc.
801 Illinois Avenue
Maumee, Ohio 43537
Telephone: (419) 893-8711

Strasburg Branch

Cummins Diesel of Ohio, Inc.
South Wooster Avenue
P.O. Box 136
Strasburg, Ohio 44680
Telephone: (216) 878-5511
(216) 343-0969 after 4:30 p.m.

Columbus Distributor

Cummins Diesel of Ohio, Inc.
4000 Lyman Dr.
Box 10
Hilliard, Ohio 43026
Telephone: (614) 771-1000

Lima Branch

Cummins Diesel of Ohio, Inc.
960 Broadway
Lima, Ohio 45804
Telephone: (419) 227-2641

Cincinnati Branch of Columbus

Cummins Ohio, Inc.
10470 Evendale Drive
Cincinnati, Ohio 45241
Telephone: (513) 563-6670

OKLAHOMA

Duncan Branch of Arlington

Cummins Sales & Service, Inc.
1400 East Bois D'Arc
P.O. Box 790
Duncan, Oklahoma 73533
Telephone: (405) 658-3841
(405) 255-6709 nights

Oklahoma City Branch of Arlington

Cummins Sales & Service, Inc.
5800 West Reno
P.O. Box 1511
Oklahoma City, Oklahoma 73101
Telephone: (405) 946-4481
(405) 789-2098 nights

Tulsa Branch of Arlington

Cummins Sales & Service, Inc.
161st E. Avenue & I-44
P.O. Box 45569
Tulsa, Oklahoma 74145
Telephone: (918) 234-3200
(918) 341-7738 nights

OREGON

Portland Distributor

Cummins Oregon Diesel, Inc.
2257 N. W. Vaughn Street
P.O. Box 10446
Portland, Oregon 97210
Telephone: (503) 224-0800

Bend Branch

Cummins Oregon Diesel, Inc.
3500 N. Highway 97
P.O. Box 309
Bend, Oregon 97701
Telephone: (503) 389-1900

Eugene Branch

Cummins Oregon Diesel, Inc.
Coburg Industrial Parkway
P.O. Box 10887
Eugene, Oregon 97440
Telephone: (503) 687-0000

Longview Branch

This branch is located in Longview, Washington. Its information is listed under WASHINGTON.

Medford Branch

Cummins Oregon Diesel, Inc.
4045 Crater Lake Highway
Medford, Oregon 97501
Telephone: (503) 779-0151

North Bend Branch

Cummins Oregon Diesel, Inc.
612 California Avenue
P.O. Box 447
North Bend, Oregon 97459
Telephone: (503) 756-3111

Pendleton Branch

Cummins Oregon Diesel, Inc.
223 S.W. 23rd Street
Pendleton, Oregon 97801
Telephone: (503) 276-2561

PENNSYLVANIA

Philadelphia Distributor

Cummins Diesel Engines, Inc.
855 E. Hunting Park Avenue
Philadelphia, Pennsylvania 19124
Telephone: (215) 289-4400

Ashland Branch

Cummins Diesel Engines, Inc.
32 Lehigh Street
Ashland, Pennsylvania 17921
Telephone: (717) 875-2200

Baltimore Branch

This branch is located in Baltimore, Maryland. Its information is listed under MARYLAND.

Baltimore Industrial Branch

This branch is located in Baltimore, Maryland. Its information is listed under MARYLAND.

Clearfield Parts Branch

Cummins Diesel Engines, Inc.
Clearfield Parts Center
501 Williams Street
Clearfield, Pennsylvania 16830
Telephone: (814) 765-2421

Monroeville Branch

Cummins Diesel Engines, Inc.
2740 Mossie Boulevard
Monroeville, Pennsylvania 15146
Telephone: (412) 351-1650

Pittsburgh Branch

Cummins Diesel Engines, Inc.
Parkway West
4637 Campbells Run Road
Pittsburgh, Pennsylvania 15205
Telephone: (412) 787-5365

SOUTH CAROLINA

Columbia Branch of Charlotte

Cummins Carolinas Inc.
1500 Bluff Road
P.O. Box 13543
Columbia, South Carolina 29201
Telephone: (803) 799-2410

Charleston Branch of Charlotte

Cummins Carolinas Inc.
3010 Montague Avenue
P.O. Box 10341
Charleston, South Carolina 29411
Telephone: (803) 554-5112

SOUTH DAKOTA

Rapid City Branch of Omaha

Cummins Great Plains Diesel, Inc.
2310 Haines Avenue
P.O. Box 244
Rapid City, South Dakota 57701
Telephone: (605) 343-6130
Parts: (605) 343-7418 after 5:00 p.m.
Service: (605) 342-1986 after 5:00 p.m.

Sioux Falls Branch of Omaha

Cummins Great Plains Diesel, Inc.
701 East 54th North
Sioux Falls, South Dakota 57104
Telephone: (605) 336-1715
(605) 334-6492 after 5:30 p.m.

TENNESSEE

Memphis Distributor

Cummins Mid-South, Inc.
1784 East Brooks Road
P.O. Box 16942
Memphis, Tennessee 38116
Telephone: (901) 345-1784

Nashville Distributor

Cummins Engines of Tennessee, Inc.
706 Spence Lane
Nashville, Tennessee 37217
Telephone: (615) 366-4341

Chattanooga Branch

Cummins Chattanooga, Inc.
1509 East 26th
Chattanooga, Tennessee 37404
Telephone: (615) 629-1447

Knoxville Branch

Cummins East Central
1211 Ault Road
Rutledge Pike Exit I-40 East
Knoxville, Tennessee 37914
Telephone: (615) 523-0446

TEXAS**Arlington Distributor**

Cummins Sales & Service, Inc.
600 Watson Road
P.O. Box 1008
Arlington, Texas 76010
Telephone: (817) 640-6801

Arlington Industrial Branch

See Arlington Distributor

Amarillo Branch

Cummins Sales & Service, Inc.
5224 Interstate 40 — Expressway East
P.O. Box 32050
Amarillo, Texas 79120
Telephone: (806) 373-3793 day and night

Baton Rouge Branch

This branch is located in Baton Rouge, Louisiana. Its information is listed under LOUISIANA.

Brownsville Branch

Cummins Sales & Service, Inc.
Shrimp Basin
Star Route Box 19
Brownsville, Texas 78521
Telephone: (512) 831-4231
(513) 831-9023 nights

Colby Branch

This branch is located in Colby, Kansas. Its information is listed under KANSAS.

Corpus Christi Branch

Cummins Sales & Service, Inc.
1302 Corn Products Road
P.O. Box 9033
Corpus Christi, Texas 78408
Telephone: (512) 284-0700
(512) 368-9091 nights

Dallas Branch

Cummins Sales & Service, Inc.
3707 Irving Boulevard
Dallas, Texas 75243
Telephone: (214) 631-6400
(214) 631-6400 nights

Duncan Branch

This branch is located in Duncan, Oklahoma. Its information is listed under OKLAHOMA.

Fort Worth Branch

Cummins Sales & Service, Inc.
3250 North Freeway
Fort Worth, Texas 76111
Telephone: (817) 624-2107
(817) 284-8298 nights

Houston Branch

Cummins Sales & Service, Inc.
4750 Homestead Road
P.O. Box 2523
Houston, Texas 77001
Telephone: (713) 675-7421
(713) 772-3894

Houston Marine Branch

Cummins Sales & Service, Inc.
6230-B Navigation Blvd.
P.O. Box 9483
Houston, Texas 77011
Telephone: (713) 928-2431
(713) 782-1227 nights

Lubbock Branch

Cummins Sales & Service, Inc.
120 Southeast Loop 289
P.O. Box 3910
Lubbock, Texas 79452
Telephone: (806) 745-4605
(806) 795-8391 nights

Morgan City Branch

This branch is located in Morgan City, Louisiana. Its information is listed under LOUISIANA.

New Orleans Branch

This branch is located in New Orleans, Louisiana. Its information is listed under LOUISIANA.

Odessa Branch

Cummins Sales & Service, Inc.
1210 South Grandview
P.O. Box 553
Odessa, Texas 79760
Telephone: (915) 332-9121
(915) 366-6764 nights

Oklahoma City Branch

This branch is located in Oklahoma City, Oklahoma. Its information is listed under OKLAHOMA.

Orange Branch

Cummins Sales & Service, Inc.
3514 Interstate 10, West
P.O. Box 1637
Orange, Texas 77630
Telephone: (Orange) (713) 883-6362
(Beaumont—Port Arthur—
Nederland Line) 722-5296
(Lake Charles, Louisiana Line)
433-7366

San Antonio Branch

Cummins Sales & Service, Inc.
6226 Pan Am Expressway North
P.O. Box 18306 — Serna Station
San Antonio, Texas 78218
Telephone: (512) 655-5420
(512) 625-1648 nights

Shreveport Branch

This branch is located in Shreveport, Louisiana. Its information is listed under LOUISIANA.

Tulsa Branch

This branch is located in Tulsa, Oklahoma. Its information is listed under OKLAHOMA.

Wichita Branch

This branch is located in Wichita, Kansas. Its information is listed under KANSAS.

El Paso Branch of Phoenix

Cummins Southwest, Inc.
14333 Gateway West
El Paso, Texas 79927
Telephone: (915) 852-4200

UTAH**Salt Lake City Distributor**

Cummins Intermountain
1030 South 300 West
P.O. Box 25428
Salt Lake City, Utah 84125
Telephone: (801) 355-6500
(801) 355-6501 nights

Boise Branch

This branch is located in Boise, Idaho. Its information is listed under IDAHO.

Rock Springs Branch

This branch is located in Rock Springs, Wyoming. Its information is listed under WYOMING.

VIRGINIA**Richmond Distributor**

Cummins Mid-Atlantic, Inc.
3900 Deep Water Terminal Road
P.O. Box 34628
Richmond, Virginia 23234
Telephone: (804) 232-7891

Roanoke Branch

Cummins Mid-Atlantic, Inc.
5307 Peters Creek Road
P.O. Box 7237
Roanoke, Virginia 24019
Telephone: (703) 362-1673

WASHINGTON**Seattle Distributor**

Cummins Northwest Diesel, Inc.
811 S.W. Grady Way
P.O. Box 9811
Renton, Washington 98055
Telephone: (206) 235-3400

Aberdeen Branch

Cummins Northwest Diesel, Inc.
601 West Heron Street
Aberdeen, Washington 98520
Telephone: (206) 533-2532

Anchorage Branch

This branch is located in Anchorage, Alaska. Its information is listed under ALASKA.

Fairbanks Branch

This branch is located in Fairbanks, Alaska. Its information is listed under ALASKA.

Missoula Branch

This branch is located in Missoula, Montana. Its information is listed under MONTANA.

Chehalis Branch

Cummins Northwest Diesel, Inc.
1200 N.W. Maryland
P.O. Box 1363
Chehalis, Washington 98532
Telephone: (206) 748-8841

Pasco Branch

Cummins Northwest Diesel, Inc.
210 S. Oregon
P.O. Box 2565
Pasco, Washington 98301
Telephone: (509) 547-3333

Spokane Branch

Cummins Northwest Diesel, Inc.
E. 3904 Trent Avenue
P.O. Box 2746 — Terminal Annex
Spokane, Washington 99220
Telephone: (509) 534-0411

Tacoma Branch

Cummins Northwest Diesel, Inc.
1662 Lincoln Avenue
Tacoma, Washington 98421
Telephone: (206) 572-9800

Yakima Branch

Cummins Northwest Diesel, Inc.
1905 East Central Avenue
Yakima, Washington 98909
Telephone: (509) 248-9033

Longview Branch of Portland

Cummins Longview
(Branch of Cummins Oregon Diesel, Inc.)
1153 Third Avenue
P.O. Box 1459
Longview, Washington 98632
Telephone: (206) 425-0100

Rapid City Branch

This branch is located in Rapid City, South Dakota. Its information is listed under SOUTH DAKOTA.

Rock Springs Branch of Salt Lake City

Cummins Intermountain
Rock Springs Branch
2000 Foothill Boulevard
P.O. Box 1634
Rock Springs, Wyoming 82901
Telephone: (307) 362-5168

WEST VIRGINIA**Charleston Distributor**

Cummins East Central, Inc.
Charleston Ordnance Center
P.O. Box 8456
South Charleston, West Virginia 25303
Telephone: (304) 744-6373

Cincinnati Branch

This branch is located in Cincinnati, Ohio.
Its information is listed under OHIO.

Fairmont Branch

Cummins East Central, Inc.
South Fairmont Exit, I-79
Route 73, South
P.O. Box 988
Fairmont, West Virginia 26554
Telephone: (304) 367-0196

WISCONSIN**Milwaukee Distributor**

Cummins Wisconsin, Inc.
1921 South 108th Street
P.O. Box 2798
Milwaukee, Wisconsin 53227
Telephone: (414) 543-3160

Milwaukee Industrial Branch

Cummins Wisconsin, Inc.
W229 N2494 Hwy. 164
Waukesha, Wisconsin 53186

Madison Branch

Cummins Wisconsin, Inc.
925 East Broadway
Madison, Wisconsin 53716
Telephone: (608) 222-0603

Green Bay Branch

Cummins Wisconsin, Inc.
P.O. Box W-219, Route #3
De Pere, Wisconsin 54115
Telephone: (414) 336-9631

Iron Mountain Branch

This branch is located in Iron Mountain, Michigan. Its information is listed under MICHIGAN.

WYOMING**Casper Distributor**

Cummins Power, Inc.
2000 East "F" Street
P.O. Drawer 2560
Casper, Wyoming 82602
Telephone: (307) 235-6685

Gillette Branch

Cummins Power, Inc.
Hwy. 14 and 16 North
P.O. Box 1207
Gillette, Wyoming 82716
Telephone: (307) 682-9611

Billings Branch

This branch is located in Billings, Montana.
Its information is listed under MONTANA.

Great Falls Branch

This branch is located in Great Falls, Montana. Its information is listed under MONTANA.

Cummins Distributors — Canada

ALBERTA

Calgary Branch

Cummins Alberta
703-64 Avenue, S.E.
Calgary, Alberta
T2H 2C3
P.O. Box 880
Station "T"
Calgary, Alberta
T2H 2H3
Telephone: (403) 255-6691

Edmonton Branch

Cummins Alberta
14755 — 121A Avenue
Edmonton, Alberta
T5L 2T2
Telephone: (403) 455-2151

BRITISH COLUMBIA

Vancouver Distributor

Cummins Diesel Sales Corp.
4270 Dawson Street
North Burnaby, B.C.
V5C 4B1
P.O. Box 2088
Vancouver, B.C.
V6B 3T3
Telephone: (604) 299-9111

Cranbrook Parts Branch

Cummins Diesel Sales Corp.
520-C Slater Road
Cranbrook, B.C. VIC 4K5
Telephone: (604) 489-4151/2/3

MANITOBA

Winnipeg Distributor

Cummins Mid-Canada Ltd.
489 Oak Point Rd.
P.O. Box 1860
Winnipeg, Manitoba
Postal Code R3C3R1
Telephone: (204) 632-5470

Saskatoon Branch

This branch is located in Saskatoon, Saskatchewan. Its information is listed under SASKATCHEWAN.

NEW BRUNSWICK

Fredericton Branch of Montreal

Cummins Diesel (Division of Cummins Quebec Ltd.)
Vanier Highway
P.O. Box 1178, Station "A"
Fredericton, New Brunswick, E3B 5C8
Telephone: (506) 455-2021

NEWFOUNDLAND

St. John's Branch of Montreal

Cummins Diesel (Div. of Cummins Quebec Ltd.)
Box 8056, Kenmount Road
St. John's, Newfoundland A1B 3M7
Telephone: (709) 753-6972

NOVA SCOTIA

Halifax Branch of Montreal

Cummins Diesel (Division of Cummins Quebec Ltd.)
P.O.B. 8300
Station "A"
Halifax, Nova Scotia B3K 5M1
Telephone: (902) 429-1440

ONTARIO

Toronto Distributor

Cummins Ontario Limited
150 North Queen Street
P.O. Box 40, Station "U"
Toronto, Ontario M8Z 5N1
Telephone: (416) 621-9921

Oakville Industrial Branch

Cummins Ontario Limited
301 Wyecroft Road
Oakville, Ontario L6K 2H2
Telephone: (416) 844-5851

Thunder Bay Branch

Cummins Ontario Limited
1400 West Walsh Street
Thunder Bay "F", Ontario P7C 4V9
Telephone: (807) 577-7561

Ottawa Branch of Montreal

Cummins Diesel (Div. of Cummins Quebec Ltd.)
3189 Swansea Crescent
Hawthorne Industrial Park
Ottawa, Ontario K1G 3W5
Telephone: (613) 521-1146

Whitby Branch of Toronto

Cummins Ontario Limited
1311 Hopkins Street
Whitby, Ontario

QUEBEC

Montreal Distributor

Cummins Quebec Ltd.
7200 Trans Canada Highway
Pointe Claire, Quebec H9R 1C2
Telephone: (514) 695-8410

Fredericton Branch

This branch is located in Fredericton, New Brunswick. Its information is listed under NEW BRUNSWICK.

Halifax Branch

This branch is located in Halifax, Nova Scotia. Its information is listed under NOVA SCOTIA.

Montreal Parts Branch

Montreal Parts Distribution Center
2000 St. Regis Boulevard
Dorval, Quebec H9G 2H7
Telephone: (514) 684-1810

Ottawa Branch

This branch is located in Ottawa, Ontario. Its information is listed under ONTARIO.

Quebec City Branch

Cummins Quebec Ltd.
2400 Watt Street
Ste. Foy, Quebec, G1P 3T3
Telephone: (418) 651-2911

St. John's Branch

This branch is located in St. John's, Newfoundland. Its information is listed under NEWFOUNDLAND.

SASKATCHEWAN

Saskatoon Branch of Winnipeg

Cummins Diesel Sales and Service Ltd.
825 45th Street, East
P.O. Box 209
Saskatoon, Saskatchewan S7K 3K4
Telephone: (306) 652-4047

Foreword

This is an engine operation and maintenance manual, not a repair manual. The design of Cummins Engines makes it possible to replace worn or damaged parts with new or rebuilt parts with a minimum of down time. Contact the nearest Cummins Distributor for parts replacement as they are equipped and have well informed, trained personnel to perform this service. If your shop is properly equipped to perform either maintenance, unit replacement and/or complete engine rebuild, contact the nearest Cummins Distributors to obtain available repair manuals and arrange for training of personnel.

For model identification of an engine, check the dataplate. The letter and number code indicates breathing (naturally aspirated except when letter "T" for turbocharged is present), cubic inch displacement, application and maximum rated horsepower.

Examples:

NTA-855-370	V-903-320
N=4 valve head	V=Type engine
T=Turbocharger	903=Cubic Inch
A=Aftercooled	Displacement
370=Maximum rated horsepower	320=Maximum Rated horsepower

Cummins Engine Company, Inc.
Columbus, Indiana, U.S.A.

Table of Contents

Operating Instructions

Prestarting Instructions	1-1
Starting the Engine	1-3
Engine Warm-Up	1-6
Engine Speeds	1-6
High Altitude Operation	1-7
Engine Shutdown	1-7
Cold Weather Protection	1-8
Industrial Fire Pump Engines	1-11

Maintenance Operations

Schedule	2-2
Check Sheet	2-3
A Checks — Daily	2-7
A Checks — Weekly	2-12
B Checks	2-16
C Checks	2-35
D Checks	2-51
Seasonal Maintenance Checks	2-57

Specifications and Torque

Lubricating Oil	3-1
Grease	3-5
Fuel Oil	3-6
Coolant	3-7
Torque Specifications	3-8

Trouble-Shooting

Description	4-1
Chart	4-2
Index	

Operating Instructions

The engine operator must assume the responsibility of engine care while the engine is being operated. There are comparatively few rules which the operator must observe to get the best service from a Cummins Diesel.

General—All Applications

New and Rebuilt Engines Break-In

Cummins engines are run-in on dynamometers before being shipped from the factory and are ready to be put to work in applications such as emergency fire trucks, rail car applications and generator sets.

In other applications, the engine can be put to work, but the operator has an opportunity to establish conditions for optimum service life during initial 100 hours of service by:

1. Operating as much as possible at three-quarter throttle of load range.
2. Avoiding operation for long periods at engine idle speeds, or at the maximum horsepower levels in excess of five minutes.
3. Developing the habit of watching the engine instruments closely during operation and letting up on the throttle if the oil temperature reaches 250°F [121°C] or the coolant temperature exceeds 195°F [91°C].
4. Operating with a power requirement that allows acceleration to governed speed when conditions require more power.
5. Checking the oil level every 8 to 10 hours during the break-in period.

New or Rebuilt Engines Pre-Starting Instructions — First Time

Priming The Fuel System

1. Fill the fuel filter with clean No. 2 diesel fuel oil meeting the specifications outlined in Section 3.
2. Remove the fuel pump suction line and wet the gear pump gears with clean lubricating oil.
3. Check and fill the fuel tanks.

4. If the injector and valve or other adjustments have been disturbed by any maintenance work, check to be sure they have been properly adjusted before starting the engine.

Priming the Lubricating System

Note: On turbocharged engines, remove the oil inlet line from the turbocharger and prelubricate the bearing by adding 2 to 3 oz. [50 to 60 cc] of clean lubricating oil. Reconnect the oil supply line.

1. Fill the crankcase to the "L" (low) mark on the dipstick. See Lubricating Oil Specifications, Section 3.
2. Remove the plug from the lubricating oil cross-over passage on NH/NT-855 Engines, Fig. 1-1. Remove the plug from the head of the lubricating oil filter housing on V Engines, Figs. 1-2, 1-3, 1-4, 1-5 and 1-6. On KT/KTA19 Engines, remove the plug from the front of the oil cooler housing, Fig. 1-7.

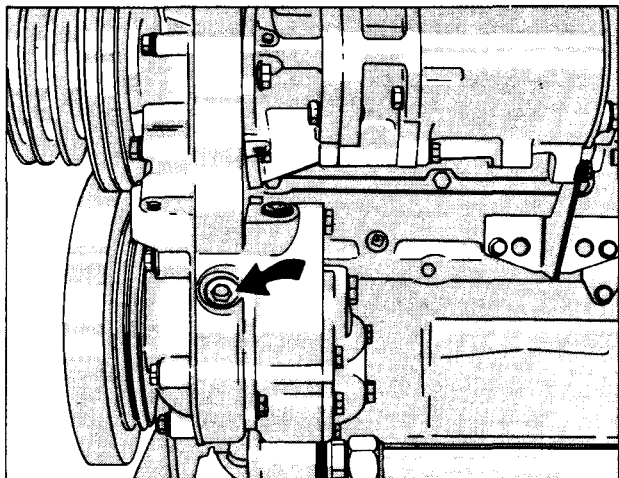

Fig. 1-1, (OM1001L). Lubricating system priming point—NT-855 C.I.D. Engine

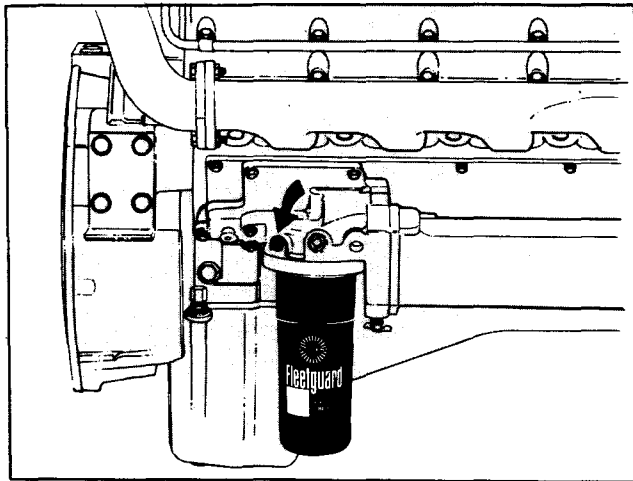

Fig. 1-2, (OM1002L). Lubricating system priming point—VT-903 C.I.D. Engine

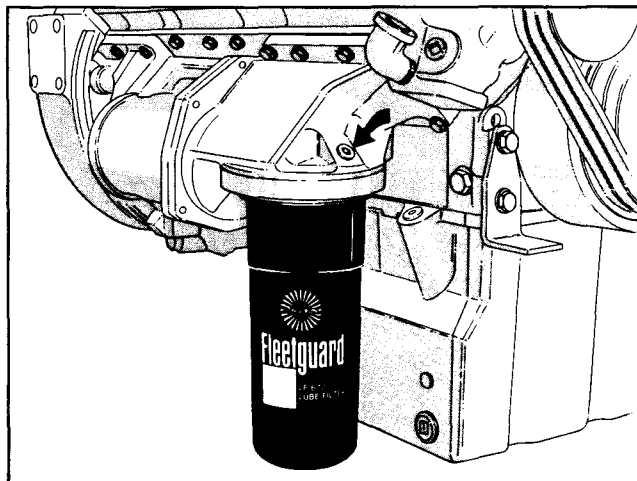

Fig. 1-3, (OM1003L). Lubricating system priming point—V/VT-555 C.I.D. Engine

Caution: Do not prime the engine lubricating system from the by-pass filter.

3. Connect a hand or motor-driven priming pump line from a source of clean lubricating oil to the plug boss in the housing.
4. Prime until a 30 psi [207 kPa] minimum pressure is obtained.
5. Crank the engine at least 15 seconds (with fuel shut-off valve closed or disconnected to prevent starting), while maintaining the external oil pressure at a minimum of 15 psi [103 kPa].
6. Remove the external oil supply and replace the plug. Tighten to proper torque valve.

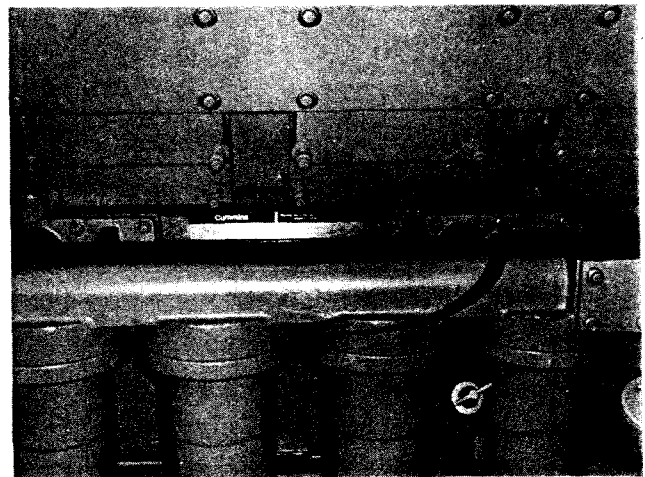

Fig. 1-4, (K21902). Lubricating system priming point—KT/KTA38 Engine

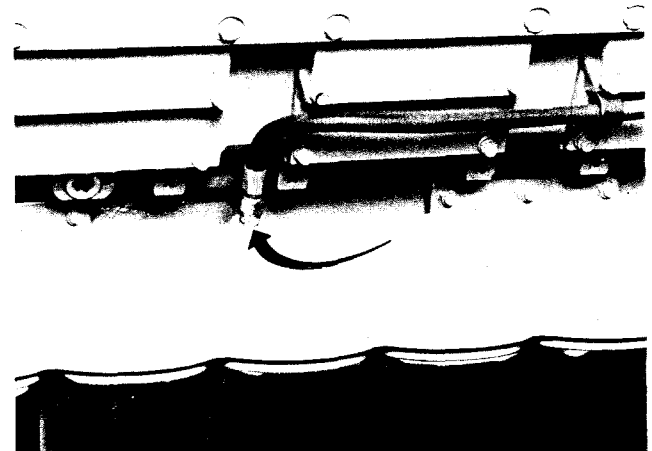

Fig. 1-5, (OM202). Lubricating system priming point—KTA50

Warning: Clean the area of any lubricating oil spilled while priming or filling the crankcase.

7. Fill the crankcase to the "H" (high) mark on the dipstick with oil meeting specifications, listed in Section 3. No change in oil viscosity or type is needed for new or newly rebuilt engines.

A dipstick oil gauge is located on the side of the engine, Fig. 1-8. The dipstick has an "H" (high) (1) and "L" (low) (2) level mark to indicate lubricating oil supply. The dipstick must be kept with the oil pan, or engine, with which it was originally supplied. Cummins oil pans differ in capacity with different type installations and oil pan part numbers. Check the dipstick calibration. If in doubt, your Cummins

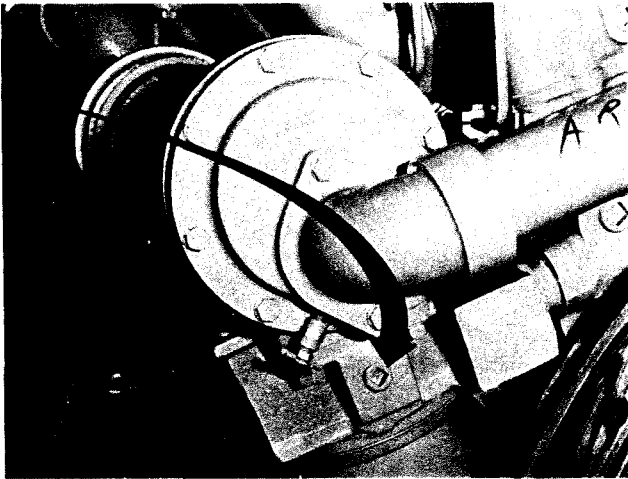

Fig. 1-6, (V41816). Lubricating system priming point — V-1710 Engine

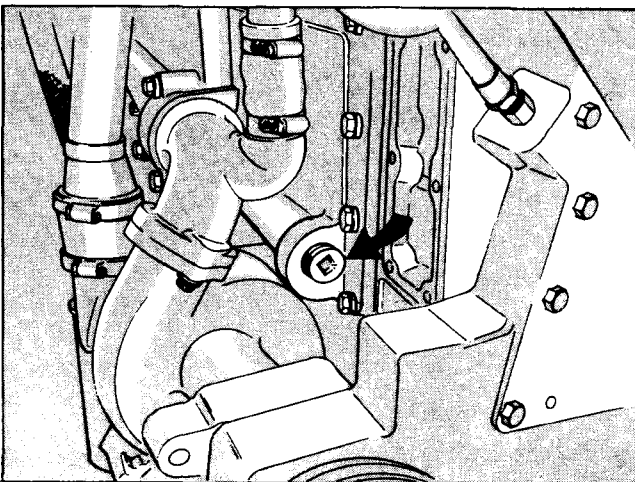

Fig. 1-7, (OM1004L). Lubricating system priming point — KT/KTA19 C.I.D. Engine

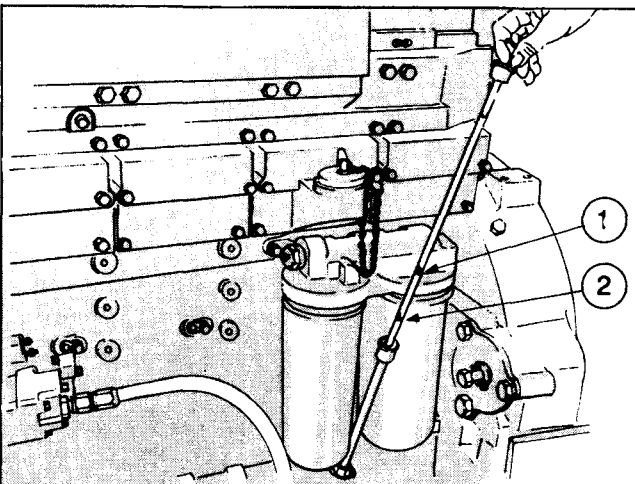

Fig. 1-8, (OM1005L). Checking engine oil level — KT/KTA19

Distributor can verify that you have the proper oil pan and dipstick calibration.

Check Hydraulic Governor

Many engines used in stationary power applications are equipped with hydraulic-governed fuel pumps which use lubricating oil as an energy medium, same weight as used in the engine. Oil level in the governor sump must be at the full mark on the dipstick.

Note: Engine applications in a cold environment should use a lighter weight oil in the governor sump.

Check Air Connections

Check the air connections to the compressor and the air equipment, as used, and to the air cleaners and air crossovers to assure that they all are secure and have no damage.

Check Engine Coolant Supply

1. Remove the radiator or heat exchanger cap and check the engine coolant supply. Add coolant as needed. See Section #3 for coolant specifications.
2. Make a visual check for leaks and open the water filter shut-off valves.

Starting the Engine

Starting requires that clean air and fuel be supplied to the combustion chambers in the proper quantities at the correct time.

Normal Starting Procedure

Warning: Before starting be sure that everyone is clear of the engine and equipment.

If the fuel system is equipped with an overspeed stop, push the "Reset" button before attempting to start the engine.

1. On units equipped with an air activated prelube device, open the air valve to activate the piston in the prelube device which will lubricate all moving parts in the engine.

Note: On engines equipped with an oil pressure safety switch, hold the fuel by-pass switch in the "start" position until the engine oil pressure reaches 7 to 10 psi [48 to 69 kPa]; then, move it to the "run" position.

2. Set the throttle for idle speed and disengage the driven unit.

Caution: Protect the turbocharger during start-up by not opening the throttle or accelerating above 1000 rpm until the idle speed oil pressure registers on the gauge.

3. Open the manual fuel shut-down valve, if so equipped. Fig. 1-9. Electric shut-down valves operate as the switch is turned on. A manual override knob provided on the forward end of the electric shut-down valve allows the valve to be opened in case of an electric power failure. To use, turn fully clockwise; return it to the run position after an electric repair.

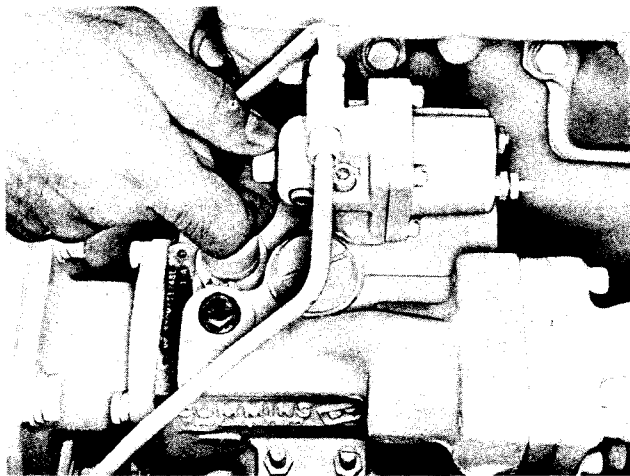

Fig. 1-9, (V21970). Using manual override knob

4. Pull the compression release (if so equipped) and press the starter button or turn the switch-key to the "start" position. After three or four seconds of cranking, close the compression release (if so equipped) and continue to crank until the engine fires.

Caution: To prevent permanent cranking motor damage, do not crank the engine for more than 30 seconds continuously. If the engine does not fire within the first 30 seconds, wait one to two minutes before re cranking.

5. At the initial start or after oil or filter changes and after the engine has run for a few minutes, shut it down and wait 15 minutes for the oil to drain back into the pan. Check the engine oil level again; add oil as necessary to bring the oil level to the "H" mark on the dipstick. The drop in oil level is due to absorption by the oil filters. Never operate the engine with the oil level below the low level mark or above the high level mark.

Cold-Weather Starting

Note: A water jacket heater is recommended for stand-by generator set applications installed in a cold climate.

Preheater

The glow plug system supplies heat to the cylinders so that compression temperatures are sufficient to ignite the fuel.

To aid in starting the engine when the temperature is 50°F [10.0°C] or below, an intake air preheater is available.

Preheater equipment consists of a hand-priming pump to pump fuel into the intake manifold, and a switch to turn on the glow plug which is electrically heated by the battery. Fuel burns in the intake manifold and heats the intake air.

Warning: Do not use vapor in conjunction with the preheater. To do so could result in a fire.

To use the preheater for cold starting:

1. Set the throttle in idle position. Turn the glow plug toggle switch to the "ON" position. The red indicator light must be on.
2. After the red light has been on for 20 seconds, start cranking the engine. As soon as the engine begins rotating, operate the preheater priming pump to maintain 80 to 100 psi [552 to 693 kPa] fuel pressure. Use of the primer before the 20-second interval will wet the glow plug and prevent heating.
3. If the engine does not start within 30 seconds, stop cranking. Wait one or two minutes and repeat the cranking operation.
4. After the engine starts, pump the primer slowly to keep the engine idling smoothly. In cold weather this may require 4 to 5 minutes or longer. Do not accelerate the engine.
5. When the engine has warmed up so it does not falter between primer strokes, stop pumping. Close and lock the primer. Turn off the glow plug toggle switch. (The red indicator light will go out.)
6. If the engine gives no indication of starting during the first three full strokes of the preheater pump, touch-check the intake manifold for heat. If there is no heat, check the electrical wiring. If

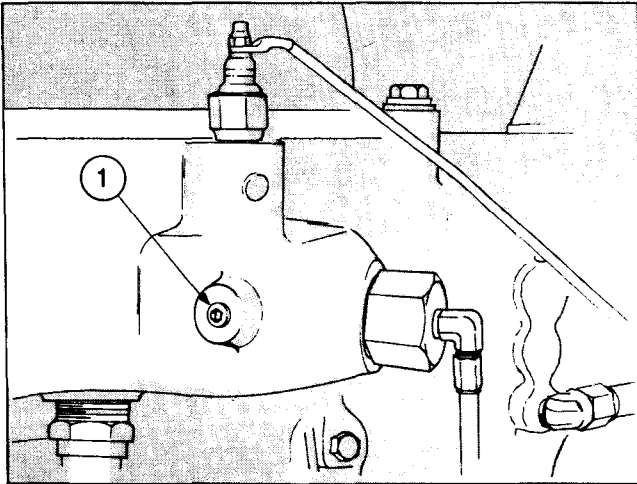

Fig. 1-10, (OM1006L). Glow plug inspection hole, NT-855 C.I.D. Engine

the wiring is all right, remove the 1/8 inch pipe plug (1, Fig. 1-10) from the manifold near the glow plug and close the glow plug manual switch for 15 seconds and observe the glow plug through the 1/8 inch plug hole. The glow plug should be white hot; if not, connect the wiring to a 6- to 12-volt (as used) source and check the amperage; it should be 30 to 32 (minimum). If the glow plug is all right, check the manual switch and resistor (if used) and replace if necessary.

Note: The preheater priming pump, switches and resistor are located at the instrument panel and are to be checked during engine starting.

The cold starting aid, approved for use in Cummins Engines, has been based upon starting aid capabilities to -25°F [-32°C].

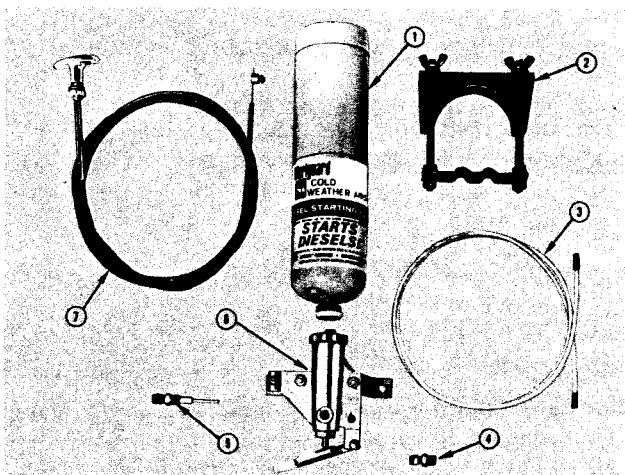

Fig. 1-11, (OM1007L). Manually operated valve

Caution: Do not attempt to use vapor compound type starting aids near heat, open flame or on engines equipped with a glow plug system.

Manually Operated Valve

The manually operated valve, illustrated in Fig. 1-11 includes the valve body assembly (6), clamp (2) and nylon tube (3). The fuel cylinder (1), atomizer fitting (5) and pull control (7) must be ordered separately.

Standard pull or throttle control cables may be used, to actuate the manual valve, if desired.

Electrically Operated Valve

The electrically operated valve, Fig. 1-12, includes the valve body (7), 90 degree elbow (5), clamp (2), push button switch (6), and nylon tube (3). The thermostat is mounted on the engine exhaust manifold and cuts out the valve by sensing manifold heat when the engine is running. See parts catalog for fuel cylinder (1) and fuel atomizer fittings (4). These fittings must be ordered separately, as required.

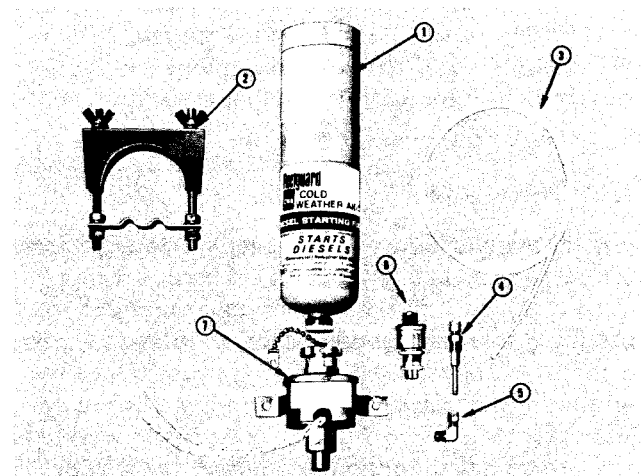

Fig. 1-12, (OM1008L). Electrically operated valve

Installation Recommendations

The atomizer fittings must be mounted in the engine air intake manifold or inlet connection to provide an equal distribution of starting fuel to each cylinder. The atomizer holes are 180 degrees apart and must be mounted so the spray is injected the "long way" of the manifold. If incorrectly installed, the spray goes crosswise of the manifold.

Recommended Starting Technique Using Fleetguard Starting Aid

1. Set the throttle for idle.

2. Disengage the driven unit or make sure gears are in neutral.
3. Open the manual fuel shut-down valve, or electric shut-down valve, whichever is used.
4. Engage the starter and while cranking, apply metered amounts of starting fluid until the engine idles smoothly.

Use of Starting Fluid Without Metering Equipment

1. Spray starting fluid into the air cleaner intake, while a second man cranks the engine.

Warning: Never handle starting fluid near an open flame. Never use it with a preheater or flame thrower equipment. Do not breathe the fumes. Use of too much will cause excessively high pressures and detonation, or over speed the engine.

2. Starting aid fumes will be drawn into the air intake manifold and the cold engine should start without difficulty.

Warning: Fuel oil or volatile fuel cold starting aids are not to be used in underground mine or tunnel operations. If the engine is so equipped check with the local U.S. Bureau of Mines Inspector for use of the starting aid.

Engine Warm-Up

When the engine is started, it takes a while to get the lubricating oil film re-established between shafts and bearings and between pistons and liners. The most favorable clearances between moving parts are obtained only after all engine parts reach normal operating temperature. Avoid seizing pistons in liners and running dry shafts in dry bearings by bringing the engine up to operating speed gradually as it warms up.

On some emergency equipment (such as fire pump engines) warm-up may not be necessary due to the equipment being housed inside a heated building. For an engine starting with a parasitic load, such as a fire pump, the coolant temperatures must be a minimum of 120°F [49°C].

Engine Speeds

All Cummins engines are equipped with governors to prevent speeds in excess of the minimum or predetermined lower speed rating.

The governor has two functions: First, it provides the fuel needed for idling when the throttle is in the idle position. Second, it overrides the throttle and shuts off the fuel if the engine rpm exceeds the maximum rated speed.

Speeds listed in Table 1-1 are for engines rated at maximum rpm and fuel rate.

Note: Engines in many applications are applied at a lower than maximum rated speed; check the serial dataplate.

Power generator units are pre-set to operate at a specific governed rpm.

Table 1-1: Engine Speeds (RPM)

Engine Model	Maximum Rated
All NH, NT, 855-R, 855-L	2100
All NH, NT	2300
V-903	2600
VT-903	2400
V-378, V-504, V-555	3000
V-378, V-504, V-555	3300
V-1710, V-1710-L	2100
KT19	2100
KTA19	2100
KT38	2100
KTA38	2100
KTA50	2100

Oil Temperature

The oil temperature gauge normally should read between 180°F [82°C] and 225°F [107°C]. Under full load conditions, an oil temperature of 240°F [116°C] for a short period is not cause for alarm.

Caution: Any sudden increase in oil temperature which is not caused by a load increase is a warning of possible mechanical failure and should be investigated at once.

During the warm-up period, apply the load gradually until the oil temperature reaches the 140°F [60°C]. While the oil is cold it does not do a good job of lubricating. Continuous operation or long periods of idle with oil temperatures below 140°F [60°C] may cause crankcase dilution and acids in the lubricating oil which quickly accelerate engine wear.

Table 1-2: Oil Pressure PSI [kPa] @ 225°F [107°C]

Engine Series	Minimum @ Idle Speed	Rated Speed
NH/NT	8 [55]	40/70 [276/483]
Big Cam II	8 [55]	25/45 [172/310]
VT-350, V-903, VT-903	5 [34]	40/65 [276/448]
V/VT-378, V/VT-504, V/VT-555	10 [69]	50/90 [345/620]
V/VT/VTA-1710	15 [103]	50/90 [345/620]
KT/KTA19	15 [103]	45/70 [310/483]
KT/KTA38 @ 2100 RPM	15 [103]	45/70 [310/483]
KT/KTA38 @ 1500, 1800 or 1950 RPM	15 [103]	40/70 [276/483]
KT/KTA50 @ 2100 RPM	20 [138]	45/70 [310/483]
KT/KTA50 @ 1500 or 1800 RPM	15 [103]	40/70 [276/483]

Water Temperature

A water temperature of 160° to 200°F [71° to 93°C] is the best assurance that the working parts of the engine have expanded evenly to the most favorable oil clearances. Maximum engine coolant temperatures should not exceed 200°F [93°C].

Keep the thermostats in the engine during summer and winter, avoid long periods of idling, and take the necessary steps to keep the water temperature up to a minimum of 160°F [71°C]. If necessary in cold weather, use radiator shutters or cover a part of the radiator to prevent overcooling.

Oil Pressure

Normal engine oil pressures at 225°F [107°C] oil temperature are listed in Table 1-2.

Note: Individual engines may vary from the above normal pressures. Observe and record the pressure when the engine is new to serve as a guide for an indication of progressive engine condition. (High oil pressure during start-up is not cause for alarm.) For record purposes these readings are more accurate and reliable when taken immediately after an oil change.

High Altitude Operation

Some engines, particularly naturally aspirated, lose horsepower when they are operated at high altitude because the air is too thin to burn as much fuel as at sea level. This loss is about 3 percent for each 1000 ft [304.8 m] of altitude above sea level for a naturally aspirated engine. Operate the engine using a lower power requirement at high altitude to prevent smoke and over-fueling.

Power Take-Off Application With PT (type G) VS Fuel Pump

The VS fuel pump governor lever is used to change the standard governed speed of the engine from rated speed to an intermediate power take-off speed.

When changing from the standard speed range to the power take-off speed with the engine idling on standard throttle, operate as follows:

1. Place the VS speed control lever in the operating position.
2. Lock the standard throttle in the full-open position.
3. Engage the power take-off.

To return to standard throttle:

1. Disengage the power take-off.
2. Return the standard throttle to the idle position.
3. Lock the VS speed control lever in the maximum speed position.

Engine Shut-Down

Idle Engine A Few Minutes Before Shut-Down

It is important to idle an engine 3 to 5 minutes before shutting it down to allow the lubricating oil and water to carry heat away from the combustion chamber, bearings, shafts, etc. This is especially important with turbocharged engines.

The turbocharger contains bearings and seals that are subject to the high heat of combustion exhaust gases. While the engine is running, this heat is carried away by oil circulation, but if the engine is

stopped suddenly, the turbocharger temperature may rise as much as 100°F [38°C]. The results of the extreme heat may be seized bearings or loose oil seals.

Do Not Idle Engine for Excessively Long Periods

Long periods of idling are not good for an engine because the combustion chamber temperatures drop so low the fuel may not burn completely. This will cause carbon to clog the injector spray holes and piston rings and may result in stuck valves.

If the engine coolant temperature becomes too low, raw fuel will wash the lubricating oil off the cylinder walls and dilute the crankcase oil so all moving parts of the engine will suffer from poor lubrication.

If the engine is not being used, shut it down.

Turn Switch to "Off" Position to Shut Down the Engine

The engine can be shut down completely by turning off the switch on installations equipped with an electric shut-down valve, or by turning the manual shut-down valve knob. Turning off the switch which controls the electric shut-down valve stops the engine unless the override button on the shut-down valve has been locked in the open position. If the manual override on the electric shut-down valve is being used, turn the button fully counterclockwise to stop the engine. Refer to "Normal Starting Procedure". The valve cannot be reopened by the switch until after the engine comes to a complete stop, unless a rapid restart valve is installed.

Caution: Never leave the switch key or the override button in the valve open or in the run position when the engine is not running. With overhead tanks this would allow fuel to drain into the cylinders, causing a hydraulic lock.

Stop Engine Immediately If Any Parts Fail

Practically all failures give some warning to the operator before the parts fail and ruin the engine. Many engines are saved because alert operators heed warning signs (sudden drop in oil pressure, unusual noises, etc.) and immediately shut down the engine.

Cold-Weather Protection

1. For cold-weather operation, use of permanent-type antifreeze with rust inhibitor additives is

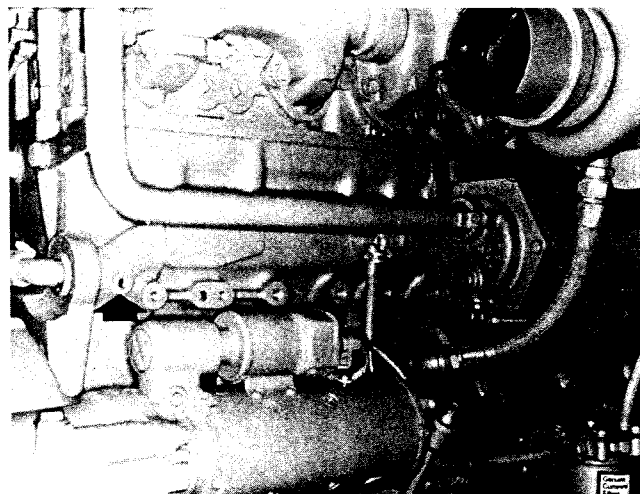

Fig. 1-13, (OM1010L). Cooling system drain points—NT-855 C.I.D. Engine

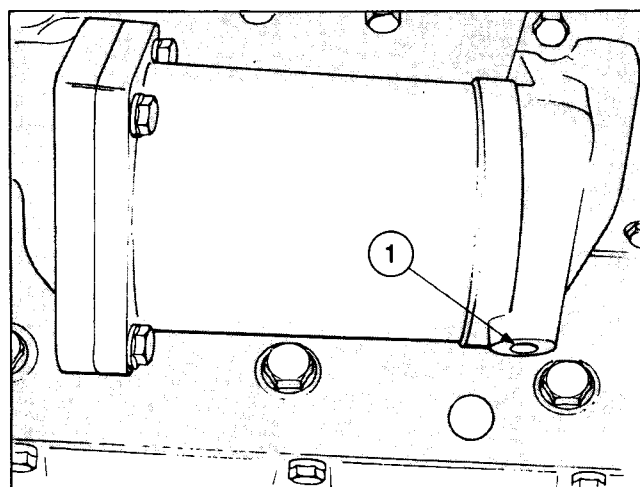

Fig. 1-14, (OM1012L). Cooling system drain points (oil cooler side) VT-903 C.I.D. Engine

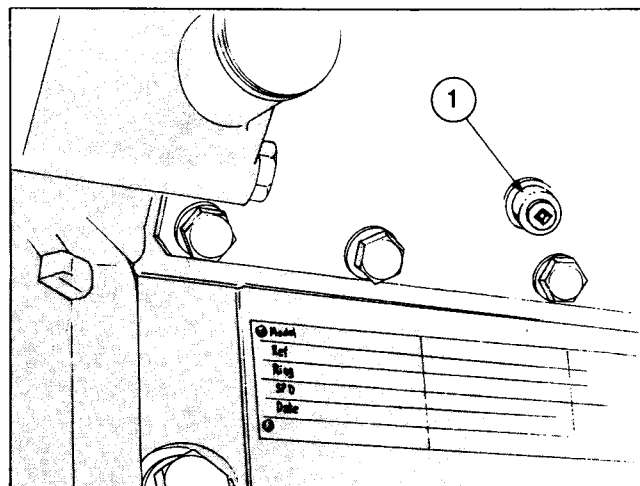

Fig. 1-15, (OM1013L). Cooling system drain points (left bank side) V/VT-555 C.I.D. Engine

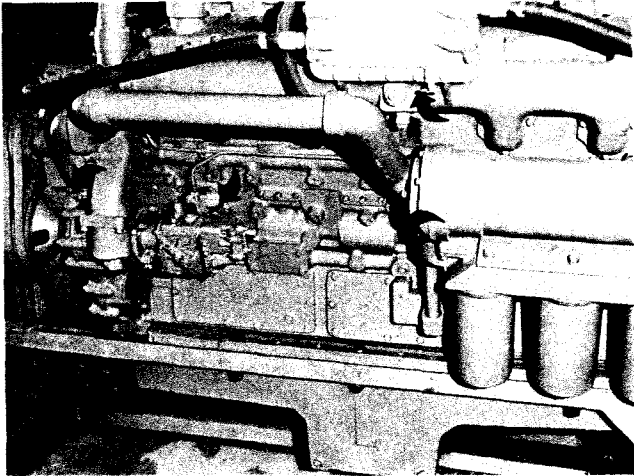

Fig. 1-16, (V40033). Coolant drain point — V/VT-1710 Engine

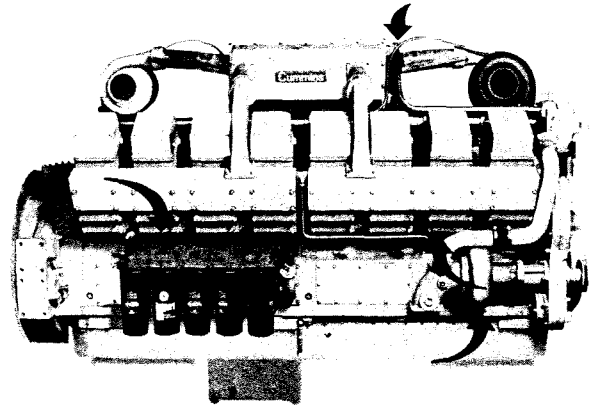

Fig. 1-19, (OM203). Coolant drain point — KTA50 Engine

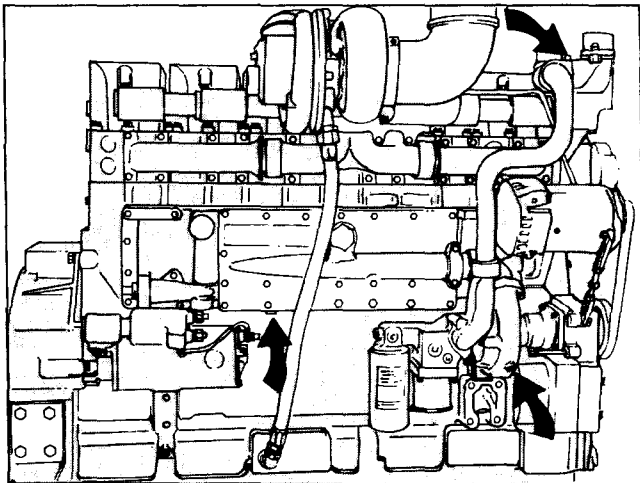

Fig. 1-17, (OM1009L). Cooling system drain points — KT/KTA19 C.I.D. Engine

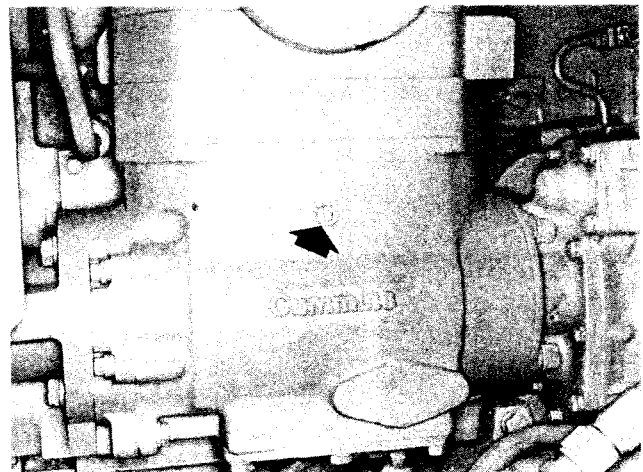

Fig. 1-20, (K21904). Two cylinder air compressor coolant drain

recommended. See Section 3.

2. Drain the cylinder block and heads on all engines by opening the petcocks and removing the drain plugs as shown in Fig.'s 1-13 to 1-19. If an air compressor (Fig. 1-20), heat exchanger or other "water cooled" accessory is used, open the petcock and drain. Failure to properly drain the engine and accessories may cause serious damage during freezing weather.
3. Immersion-type water and oil heaters are available for engines used in cold-weather operations and to maintain temperatures to permit the engine to operate at full load at start-up.

Engine Operation in Cold Weather

Satisfactory performance of a diesel engine operating in low ambient temperature conditions requires

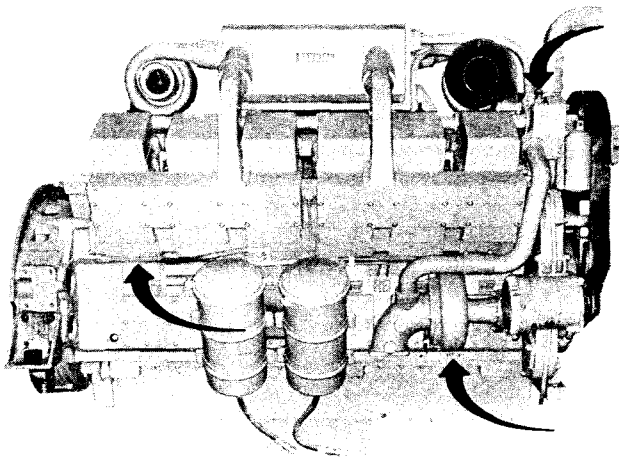

Fig. 1-18, (K21903). Coolant drain point — KT(A)38 Engine

modification of the engine, surrounding equipment, operating practices and maintenance procedures. The colder the temperatures encountered the greater the amount of modification required and yet with the modifications applied, the engines must still be capable of operation in warmer climates without extensive changes. The following information is provided to engine owners, operators and maintenance personnel on how the modifications can be applied to get satisfactory performance from their diesel engines.

There are three basic objectives to be accomplished:

1. Reasonable starting characteristics followed by practical and dependable warm-up of the engine and equipment.
2. A unit or installation which is as independent as possible from external influences.
3. Modifications which maintain satisfactory operating temperatures with a minimum increase in maintenance of the equipment and accessories.

If satisfactory engine temperature is not maintained, higher maintenance cost will result due to the increased engine wear, poor performance and formation of excessive carbon, varnish and other deposits. Special provisions to overcome low temperatures are definitely necessary, whereas a change to warmer climate normally requires only a minimum of revision. Most of the accessories should be designed in such a way that they can be disconnected so there is little effect on the engine when they are not in use.

The two most commonly used terms associated with preparation of equipment for low temperature operation are "Winterization" and "Arctic Specifications"

Winterization of the engine and/or components so starting and operation are possible in the lowest temperature to be encountered requires:

1. Use of correct materials.
2. Proper lubrication, low temperature lubricating oils.
3. Protection from the low temperature air. The metal temperature does not change, but the rate of heat dissipation is affected.
4. Fuel of the proper grade for the lowest temperature.

5. Heating to be provided to increase the engine block and component temperature to a minimum of -25°F [-32°C] for starting in lower temperatures.
6. Proper external heating source available.
7. Electrical equipment capable of operating in the lowest expected temperature.

Arctic specifications refer to the design material and specifications of the components necessary for satisfactory engine operation in extreme low temperatures to -65°F [-54°C]. Contact Cummins Engine Company, Inc., or the equipment manufacturer to obtain the special items required.

For additional information on cold weather operation, obtain Service Bulletin No. 3379009 "Engine Operation in Cold Weather," from the nearest Cummins Distributor or dealer.

Caution: "Anti-leak" antifreezes are not recommended for use in Cummins Engines. Although these antifreezes are chemically compatible with DCA water treatment, the "anti-leak" agents may clog the coolant filters and render them ineffective.

Industrial Fire Pump Engines

Fire pump engines are built and applied under conditions set down by agencies such as Underwriters Laboratory and Factory Mutual Research; therefore, parts originally supplied must not be deviated from without qualifying agency approval. The following instructions are those special items necessary to this application, and should be used in conjunction with those previously stated.

Initial Start-Up

Note: Contact operating personnel responsible for fire protection system before starting. Obtain approval to service or repair. Make sure that the connecting lines to and from the fire pump are open and that there is water to the pump.

1. Close all cooling system drains.
2. Remove the heat exchanger cap, check or fill the engine coolant supply; open the water filter inlet and outlet valves.
3. Prelubricate the engine with oil meeting API Class CD or CC and viscosity of SAE 15W40 or 20W40. This includes removal of the turbocharger oil inlet line on turbocharged engines to prelubricate the housing by adding 2 to 3 oz. [60 cc] of clean engine lubricating oil.
4. Check the crankcase oil level and fill to the high mark on the dipstick.
5. Remove the fuel pump solenoid wire and crank the engine through two cranking cycles using the fire pump controller. Make sure that the fuel pump solenoid wire terminal does not touch the engine.
6. Turn the governor idle adjusting screw **counterclockwise** 6 turns. This will permit the engine to run at or near idle speed at the initial start-up.

On turbocharged models, removal of the delay cylinder and bracket from the fuel pump will permit operation of the engine at idle speed.
7. Idle speed may be adjusted by turning the governor idle adjustment screw **counterclockwise** to decrease RPM or **clockwise** to increase RPM.

8. Verify that the lube oil system is under pressure.
9. Operate the engine for 8-10 minutes and look for leaks, unusual noises or other indications of improper operation. The engine should be run long enough to open the thermostat(s).
10. Set the overspeed stop switch. Refer to the sections on overspeed switches following this section.
11. Stop the engine and check the engine oil and expansion tank coolant levels. Top off if necessary. Clean the raw water strainer.
12. Start the engine and bring it to the fire pump required operating speed.
13. Adjust the raw water pressure regulator to obtain the required pressure.
14. Readjust the engine speed if necessary.
15. Once engine speed and water pressure are set, lock the governor lever in position on naturally aspirated models, and the max speed screw on turbocharged models.
16. Shut off the engine. Contact operating personnel responsible for fire protection system that engine is ready for service. Obtain authorized signature of acceptance.

Normal Operation

The engine should be exercised at least once a month unless the insurers or owners require more frequent running. The engine should be run for at least the period of time prescribed by the insuring agency, or for 5 minutes after stabilization of the coolant temperature before stopping. The engine is started and stopped under load on some installations. On engines wired to wiring diagram 3031644, the high water temperature alarm may activate after stopping due to afterboiling. Wiring diagram 3031644 has been superseded by wiring diagram 3036570 to eliminate this condition. Refer to the "Engine Wiring Diagrams" section for information on wiring diagram 3036570.

In addition to engine operation, routine examina-

tion of the engine should be made to see that oil and water levels are maintained, and that the battery specific gravity remains within the battery manufacturer's specifications.

Stopping the Engine

The engine can be stopped completely by turning off the switch on the controller. Turning off the switch stops the engine unless the override knob (1, Fig. 1-21) on the fuel pump shutoff valve has been locked in the open position. If the manual override knob on the shutoff valve is being used, turn the knob fully **counterclockwise** to stop the engine. Turn the controller switch to "auto" before leaving the engine so that it will be ready to start automatically if there should be a demand.

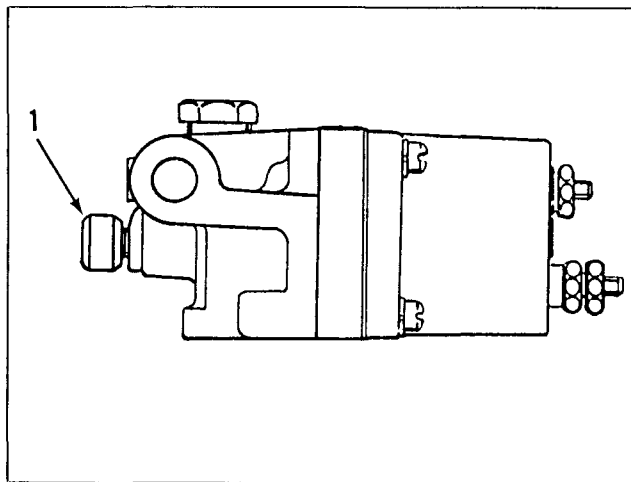

Fig. 1-21, (OM21000). Fuel pump shutoff valve knob

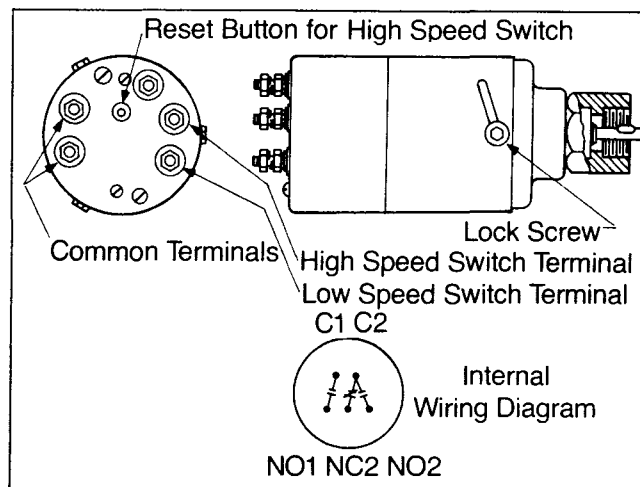

Fig. 1-22, (CGS27). Mechanical overspeed switch

Mechanical Overspeed Switch

Some fire pump engines are equipped with a mechanical overspeed switch, Fig. 1-22.

An ST-1224 tachometer drive adapter with 2:1 ratio, in speed switch drive only, (Fig. 1-23) is available to drive the speed switch at twice the engine speed. This tool when installed in place of the existing adapter permits adjustment to be made to the speed switch at slightly over 1/2 engine and pump speed. This maintains a pump speed well within its safe speed range while the adjustments are being made.

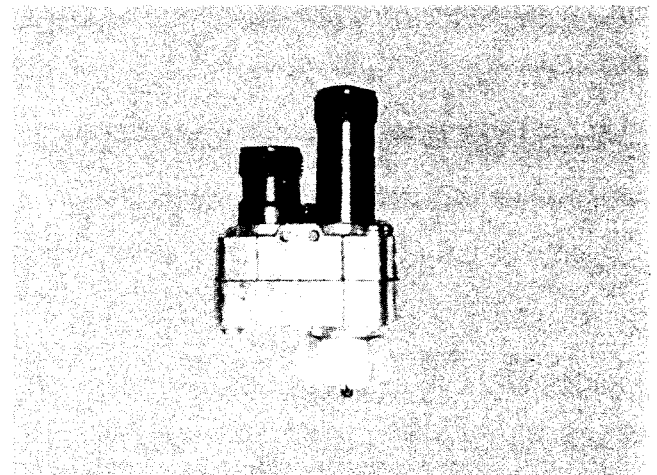

Fig. 1-23 (ST-1224). ST-1224 Tachometer drive adapter

Table 1-3 lists commonly used fire pump required speeds and the corresponding engine overspeed switch set when using the ST-1224. The overspeed switch **must** be set to shut off the engine at a speed 20 percent above the required speed of the fire pump that it is driving. To calculate the overspeed switch set speed for a fire pump required speed not listed in the table, use the following equation when using the ST-1224:

$$\text{OVERSPEED SWITCH SET SPEED} = \frac{\text{FIRE PUMP REQUIRED SPEED} \times 120\%}{2}$$

Example: To calculate the overspeed switch set speed for a fire pump required speed of 2100 RPM when using the ST-1224 (2:1 ratio).

$$\text{OVERSPEED SWITCH SET SPEED} = \frac{2100 \times 120\%}{2} = \frac{2520}{2} = 1260 \text{ RPM}$$

**Table 1-3: Engine Overspeed Settings (RPM)
Mechanical Overspeed Switch**

Fire Pump Required Speed	Overspeed Switch Set Speed *	Fire Pump Required Speed	Overspeed Switch Set Speed *
1460	875	2300	1380
1750	1050	2400	1440
1900	1140	2600	1560
2000	1200	2800	1680
2100	1260	3000	1800
2200	1320	3300	1980

* Using ST-1224

Adjustment Procedure

Engines equipped with mechanical speed switches should be adjusted in accordance with this procedure:

1. Remove the tachometer drive adapter.
2. Install the ST-1224, in position of the standard drive adapter. Connect the tachometer and overspeed stop switch to the ST-1224.

Note: The overspeed stop switch cable must be connected to the short adapter connection (1, Fig. 1-24).

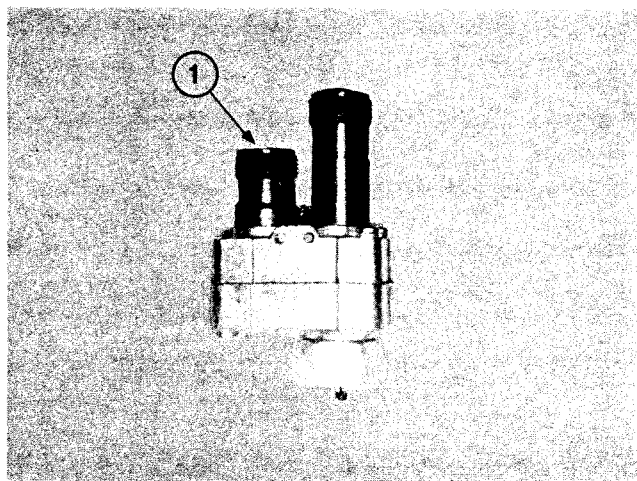

Fig. 1-24 (ST-1224). ST-1224 Adapter

3. Start the engine and warm to operating temperature.
4. Set the engine speed to the appropriate overspeed switch set speed in Table 1-3 as indicated by the tachometer.

- a. On engines without a throttle delay cylinder, the speed adjustment **must** be made by adjusting the governor idle and maximum speed screws. The idle screw (1) is housed in the back of the governors. The maximum speed screw (2) is at right angles to the idle speed screw. See Figures 1-25 and 1-26. Engine slow down is accomplished by turning the idle screw **counterclockwise** and turning the maximum speed screw in a **clockwise** direction. To increase the engine speed reverse the procedure.

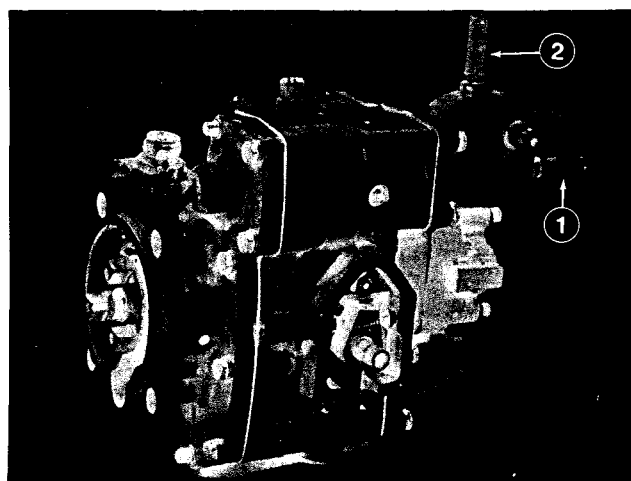

Fig. 1-25 (OM21001). PT (type G) Fuel pump with VS governor

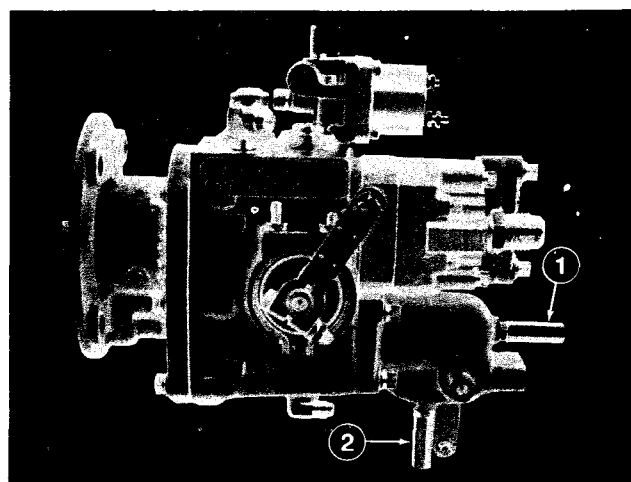

Fig. 1-26 (OM21002). PT (type R) fuel pump with MVS governor

- b. On engines with a throttle delay cylinder, remove the delay cylinder bracket so that the throttle can be advanced manually to the desired speed.
5. Set the overspeed switch by the following procedure:

Caution: Do not break or remove the lockwire.

- a. Remove the round head dust cover screw marked 2 from the top of the switch, Figure 1-27.

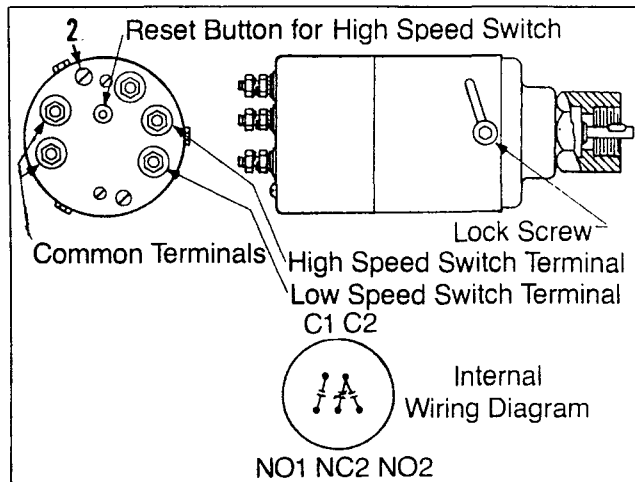

Fig. 1-27 (OM21003). Double speed switch

- b. Insert a 1/16 inch hex allen wrench into the adjusting screw located just below the surface of the cover.
- c. Turn the adjusting screw **counterclockwise** to lower the engine shut off speed. Turn the screw **clockwise** to raise the engine shut off speed.

Caution: Do not turn the adjusting screw more than three (3) revolutions in either direction from the factory setting.

- d. Replace the dust cover screw removed in "Step a" above.
 - e. All fire pump overspeed switches **must** be manually reset; reactivate the switch by pushing the reset button on top of the switch.
6. Replace the ST-1224, with the original drive adapter and reconnect the cables.

Note: If the stop crank adjustment is required, do not use the ST-1224. Use the standard tachometer drive adapter when making the adjustment.

Electronic Overspeed Switch

Some fire pump engine models feature an electronic overspeed switch, Fig. 1-28. Engines leave the factory with the switch calibrated for the **highest** rated speed. If a **lower** rated speed is selected, the switch **must** be calibrated to shut off the engine at 20 percent above this speed. The variable speed governor is factory set at the **lowest** rated speed.

Refer to Table 1-14 for a list of the electronic overspeed switches.

The speed switches have two contacts, one for terminating the starting motor cranking cycle and one for shutting off the engine on overspeed. The over-

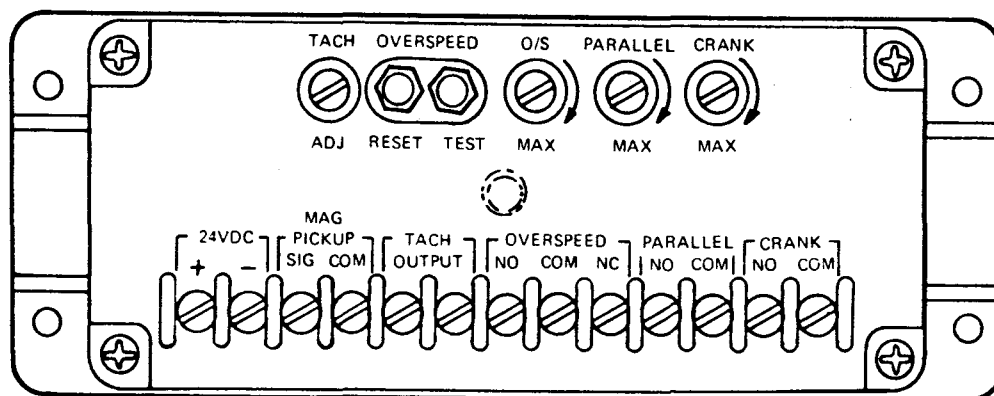

Fig. 1-28, (OM21004). Electronic overspeed switch

Table 1-4: Electronic Overspeed Switches

Manufacturer	Dynalco	Barber-Colman	Synchro-Start
Color	Green	Blue	Black
Overspeed Switch	3011357	3011357	3011574
Magnetic Pickup	3034572	3034572	—
Signal Generator	—	—	3011575
Tachometer	3031734	3031734	3019895
Test Method	Test Button	Test Button	Jumper Wire "C" to "L"
Trips at (Test)	60% of Rated Overspeed	60% of Rated Overspeed	66% of Rated Overspeed

speed contact deactivates the fuel pump solenoid and shuts the engine off when the engine speed exceeds the preset limit.

This limit can be checked without the use of a tachometer drive adapter.

Checking Procedure

1. Remove the delay cylinder bracket so that the governor throttle can be manually operated.
2. Start the engine, allow it to warm up to operating temperature, then reduce the speed to idle.
3. Check the calibration of the speed switch.
 - a. Activate the test mode, as described in steps 1 and 2 below. In the test mode, the switch will trip at a percentage of the calibrated value. There is no need to overspeed the engine.
 - 1) On Part Number 3011357, depress the test button on the switch.
 - 2) On Part Number 3011574, connect a jumper wire between terminals "C" and "L".
 - b. Advance the governor lever manually. The overspeed contact will trip as speed increases. Table 1-5 lists the fire pump designated speeds commonly used with the electronic overspeed switch. The table also lists the overspeed setting when the switch is in the "test" mode. To calculate the electronic overspeed switch setting in the "test" mode for a fire pump required speed not listed in the table, use the following equations:

3011357 Overspeed Switch (in "test" mode only)

OVERSPEED SWITCH SET SPEED =
60% (FIRE PUMP REQUIRED SPEED × 120%)

Example: To calculate the overspeed switch set speed for a fire pump required speed of 2100 RPM.

OVERSPEED SWITCH SET SPEED =
60% (2100 × 120%) =
60% (2520) = 1512 RPM*

*For simplicity, the answer is rounded to the nearest 10 RPM, or 1510 RPM.

3011574 Overspeed Switch (in "test" mode only)

OVERSPEED SWITCH SET SPEED =
66% (FIRE PUMP REQUIRED SPEED × 120%)

Example: To calculate the overspeed switch set speed for a fire pump required speed of 2100 RPM.

OVERSPEED SWITCH SET SPEED =
66% (2100 × 120%) =
66% (2520) = 1663 RPM*

*For simplicity, the answer is rounded to the nearest 10 RPM, or 1660 RPM.

The above set speeds will result in an overspeed switch trip speed 20% above the fire pump required speed.

4. If the engine shuts off within the acceptable limits, no adjustments are necessary. Proceed to Step 5 of the "Adjustment Procedure" instructions. If the engine does **not** shut off within the acceptable limits, follow steps 1 through 6 of the "Adjustment Procedure" instructions.

Adjustment Procedure

1. Remove the calibrating screw cover from the electronic overspeed switch.
 - a. On Part Number 3011357, remove the dust cover screw labelled "O.S."
 - b. On Part Number 3011574, remove the small black cover plate, held in place by two screws.
2. Increase the trip speed by turning the small screw labelled "O.S." **clockwise**. Turn the screw **counterclockwise** to lower the setting.

3. In the "test" mode, start the engine, advance the throttle, and check the shutdown speed.
4. Repeat if necessary to further adjust the setting.
5. Depress the "reset" button, and on part number 3011574, remove the jumper wire. Replace the delay cylinder bracket on turbocharged models; reset the idle and max. speed screws on naturally aspirated models.
6. Start the engine and check operation at rated speed before leaving the site.

**Table 1-5: Engine Overspeed Settings (RPM)
Electronic Overspeed Switch**

Fire Pump Required Speed	Overspeed Setting In "Test" Mode	
	3011357	3011574
1750	1260	1390
1900	1370	1500
2000	1440	1580
2100	1510	1660

Fire Pump Engine Operating Speed Adjustment

All Cummins fire pump engines will be shipped adjusted at the speeds in Table 1-6, unless prior approval has been established for a specific speed.

Final operating speed adjustment should be made at the time of the in-service inspection to obtain the required fire pump operating speed.

All speed ranges are available by adjusting the high speed adjusting screw.

The high speed adjusting screw requires a 1/8 inch allen wrench, and adjustment is made by loosening the 7/16 inch locking nut and turning the screw **counterclockwise** to increase the engine speed through the full speed range.

The V-378 and V-504 F1 and F2 models require two differently calibrated fuel pumps. One pump code provides speeds between 1750 and 2200 RPM. A different pump code is required for speeds between 2400 and 3300 RPM. The required speeds on these models are similarly obtained by adjusting the governor within the calibrated range as indicated in Table 1-6. It normally is prohibited by UL and FM to change engine ratings by changing fuel pumps on any models of fire pump engines. In the event of fuel pump rebuild, the pump **must** be calibrated to the original code and **any deviation would be a violation**

of the insurance agencies' approval, except that, in the case of the V-378 and V-504 models, UL and ULC permit changing from F2 to F1 ratings by authorized Cummins Distributors. The fuel pump code and rating label **must** be changed when the rating is changed. F.M. does **not** approve of field changes.

Table 1-6: Fire Pump Engine Operating Speed

Engine Model	Fuel Pump Code	Factory Adjusted Speed	Maximum Operating Speed
V-378-F2	CE94	2400	3300
V-378-F1	CE96	1750	2200
V-504-F2	CE93	2400	3300
V-504-F1	CE95	1750	2200
N-855-F	8761	1460	2100
NT-855-F1	8770	1750	2100
NT-855-F2	8771	1750	2300
NT-855-F3	9083	1760	2100
NT-855-F4	9083	1760	2100
NTA-855-F	9075	1760	2100
VT-1710-F	8784	1460	2100

Engine Wiring Diagrams

There are currently two wiring diagrams, for Cummins fire pump engines. They are 218147 for the N-855-F, V-378-F1 and F2, V-504-F1 and F2, and VT-1710-F, and 3036570 for the NT-855-F3 and F4, NTA-855-F. Engines wired to wiring diagram 3036570 incorporate an oil pressure switch in series with the water temperature switch to isolate the water temperature switch from the controller when the engine is stopped. This keeps the high water temperature alarm from being activated after the engine has been stopped.

Cooling

Heat Exchanger

These engines are cooled by a heat exchanger in which the engine cooling water circulating around the heat exchanger tube bundle is cooled by raw water (from the discharge side of the fire pump) flowing through the tubes of the heat exchanger bundle.

Water FLOW

The engine water flows through the heat exchanger to the engine water pump, (see Figure 1-29), through the engine around the cylinder liners, through the heads, out to the water-cooled exhaust manifolds, through the thermostats and finally back to the heat

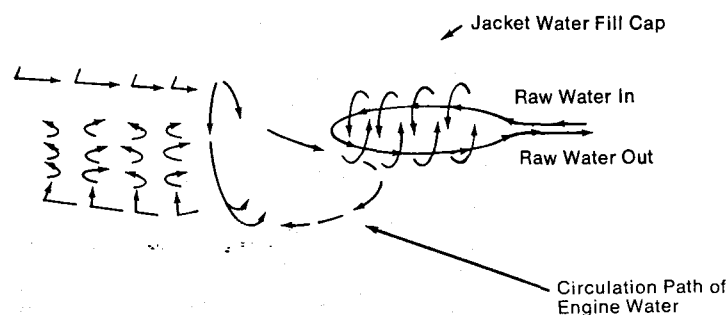

Fig. 1-29. Typical Water Flow Diagram

exchanger for cooling before it starts its return trip through the engine.

Raw water used for cooling the engine water is supplied from the fire pump prior to the pump discharge flange. It is forced through a cooling loop, by fire pump pressure to the heat exchanger where it flows through the tubes in the bundle and is discharged to an open waste cone.

Raw Water Piping

Water pipe size **must** be as shown in the appropriate engine data sheet. When choosing the components for the raw water supply and by-pass, care **must** be

taken to ensure that the internal cross sectional area of the component is at least as large as the recommended pipe size for the engine you are working with.

The cooling supply should have the following components as listed below and also shown in Fig. 1-30.

- A. Indicating manual shutoff valve
- B. Flushing type strainer
- C. Pressure regulator
- D. Automatic electric solenoid valve
- E. Union
- F. Pressure gage

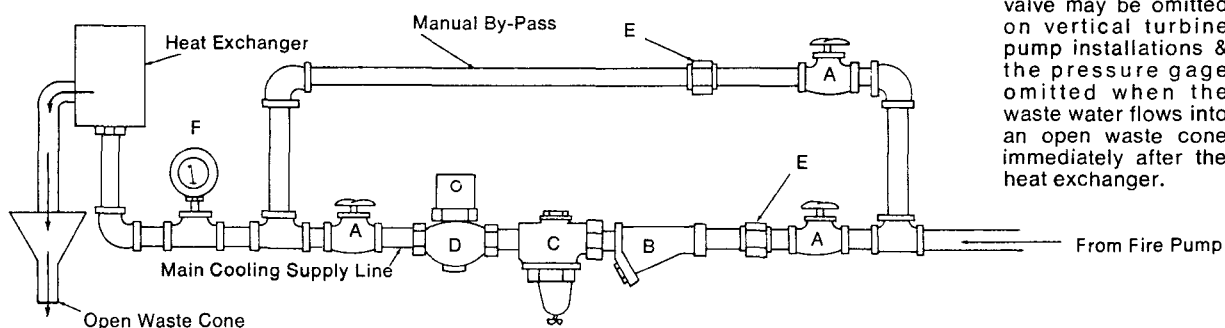

Note: The solenoid valve may be omitted on vertical turbine pump installations & the pressure gage omitted when the waste water flows into an open waste cone immediately after the heat exchanger.

Fig. 1-30. Raw Water Line with By-Pass

Raw water outlet piping from the heat exchanger should be one pipe size larger than the supply piping. The piping from the heat exchanger should go to an open waste cone as specified in NFPA Pamphlet 20.

In certain cases, the insurance authority having jurisdiction may allow deviations from the requirement for waste water to dump to an open waste cone. When deviations of this sort are allowed, the plumbing **must** be reviewed very carefully to ensure that the back pressures created in the waste water line do not drop the inlet water flow before that which is shown on the data sheet. In no case should the waste water flow be dumped directly into the eye of the water pump.

Installation of a flow meter or other positive method of measuring flow in the raw water line after the heat exchanger is desirable when the water is plumbed to other than an open waste cone.

Water Velocity

In areas where the supply of raw water is muddy or dirty it will be necessary to increase the water velocity through the heat exchanger tubes to minimize tube fouling. The velocity should be as great as possible without exceeding the maximum shown on the appropriate engine data sheet.

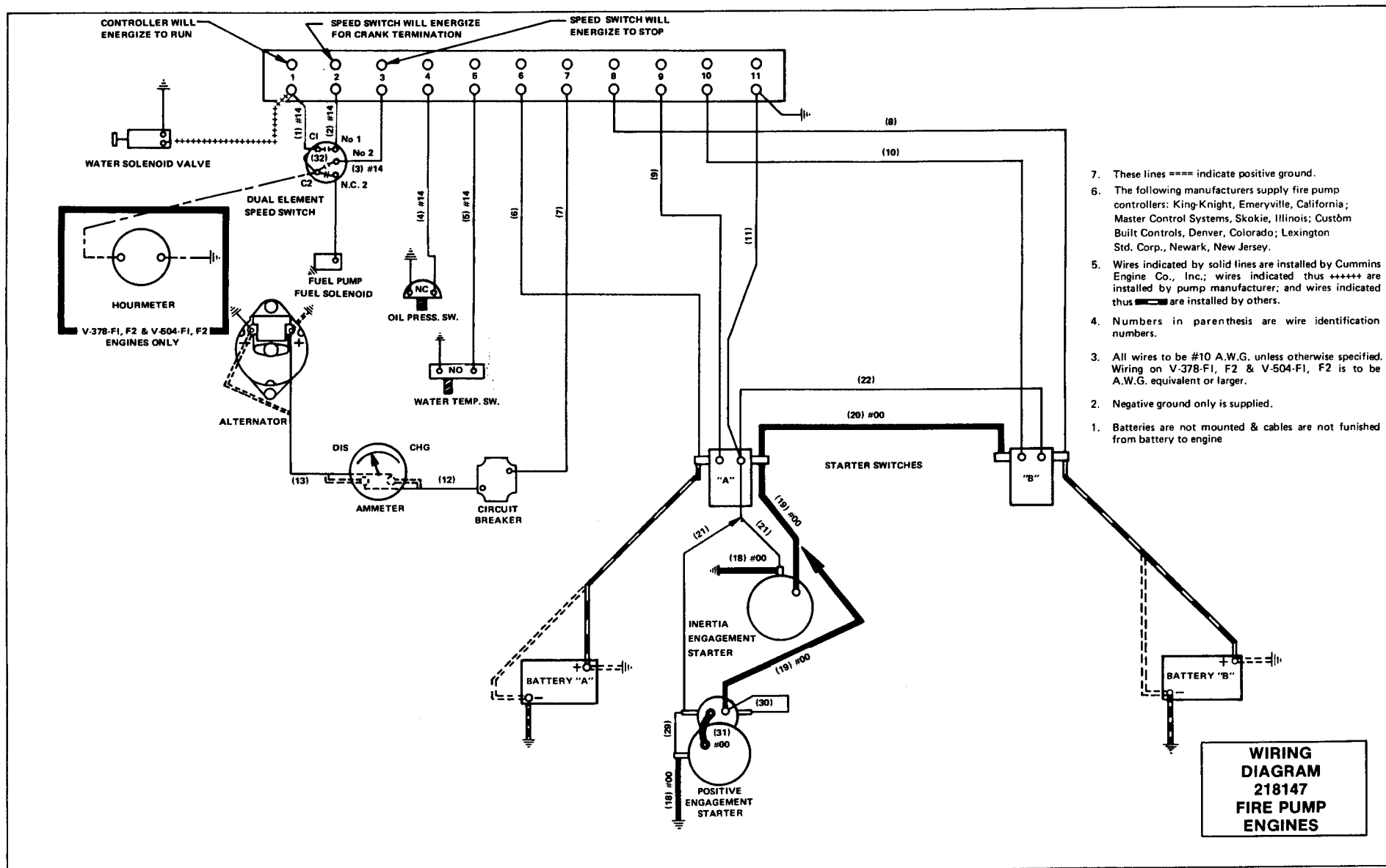

7. These lines === indicate positive ground.
6. The following manufacturers supply fire pump controllers: King-Knight, Emeryville, California; Master Control Systems, Skokie, Illinois; Custom Built Controls, Denver, Colorado; Lexington Std. Corp., Newark, New Jersey.
5. Wires indicated by solid lines are installed by Cummins Engine Co., Inc.; wires indicated thus +++++ are installed by pump manufacturer; and wires indicated thus --- are installed by others.
4. Numbers in parenthesis are wire identification numbers.
3. All wires to be #10 A.W.G. unless otherwise specified. Wiring on V-378-F1, F2 & V-504-F1, F2 is to be A.W.G. equivalent or larger.
2. Negative ground only is supplied.
1. Batteries are not mounted & cables are not furnished from battery to engine

ALTERNATE SPEED SWITCH 3011357. TWO ELEMENT USING A MAGNETIC PICKUP AND A SPECIAL TACHOMETER. WIRING IS ACCOMPLISHED BY SUBSTITUTING THIS SWITCH FOR THE 3011574 SWITCH AND MAKING THE ELECTRICAL CONNECTION AS SHOWN. WIRES #14, #15 AND THE MINI-GEN. ARE NOT USED. CONTACTS SHOWN IN DE-ENERGIZED POSITION.

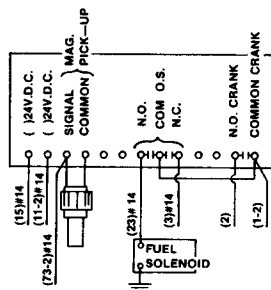

MECHANICAL SPEED SWITCH 210314. WIRING IS ACCOMPLISHED BY SUBSTITUTING THIS SWITCH FOR THE 3011574 SWITCH AND MAKING THE ELECTRICAL CONNECTIONS AS SHOWN. WIRES 11-2, 14, 16, 73-2 AND THE MINI-GEN. ARE NOT USED.

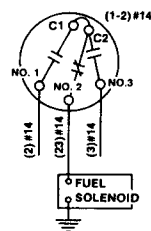

NOTE: THIS WIRING DIAGRAM SUPERSEDES WIRING DIAGRAM 3031644. FIRE PUMP ENGINES WIRED PER WIRING DIAGRAM 3031644 WILL NOT HAVE OIL PRESSURE SWITCH 3029104 AND THE WATER TEMPERATURE SWITCH 3026012 WILL BE CONNECTED BETWEEN CONTROLLER TERMINAL #5 AND GROUND.

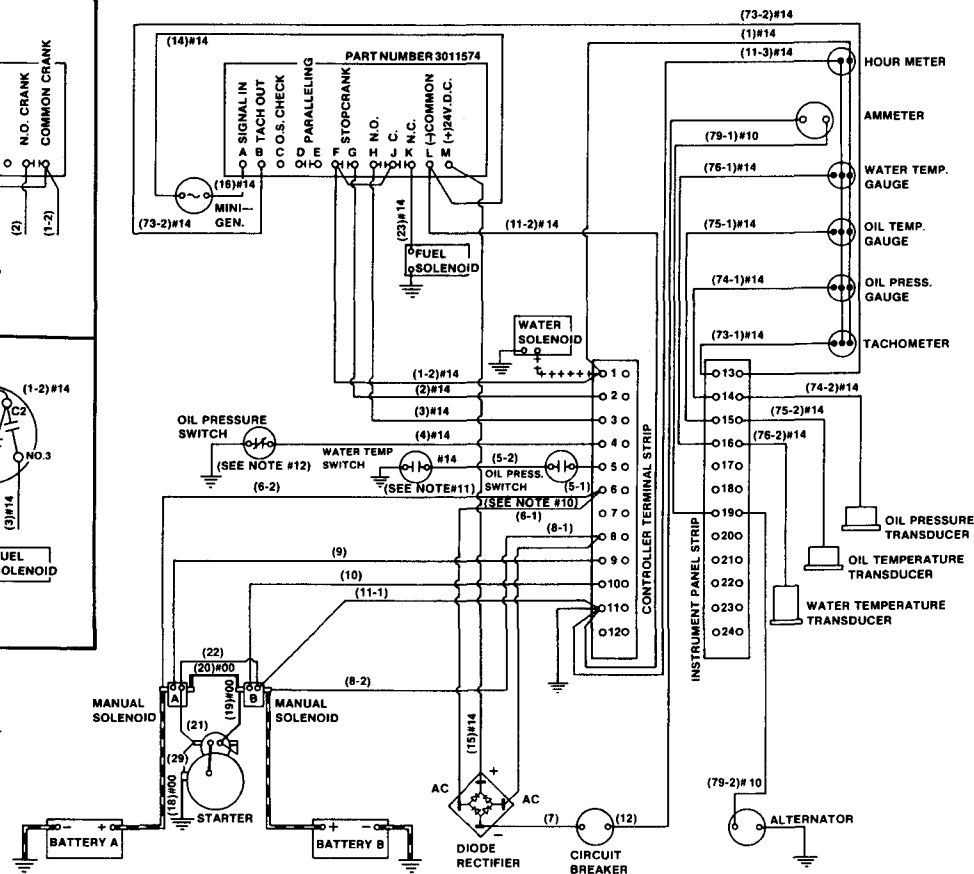

12. OIL PRESSURE SWITCH (188736) OPENS AT 10PSI INCREASING PRESSURE.
11. WATER TEMPERATURE SWITCH (3026012) CLOSSES AT 205-215° F. INCREASING TEMPERATURE.
10. OIL PRESSURE SWITCH (3029104) OPENS AT 6PSI DECREASING PRESSURE.
9. TERMINALS 1 THROUGH 12 TO BE WIRED TO CONTROLLER.
8. SELECTION OF THE SPEED SWITCH IS RESPONSIBILITY OF CUMMINS ENGINE CO.
7. THIS DRAWING SHOWS PART NUMBER 3011574 SPEED SWITCH, TO BE USED WITH TACHOMETER PART NUMBER 3019795. SPEED SWITCHES 3011357 AND 210314, TO BE USED WITH TACHOMETER PART NUMBER 3031734, ARE ALSO SHOWN.
6. THE FOLLOWING MANUFACTURERS SUPPLY FIRE PUMP CONTROLLERS: KING-KNIGHT; EMERYVILLE, CALIFORNIA; MASTER CONTROL SYSTEMS; SKOKIE, ILLINOIS; CUSTOM BUILT CONTROLS; DENVER, COLORADO; LEXINGTON STD. CORP.; NEWARK, NEW JERSEY.
5. WIRES INDICATED BY SOLID LINES ARE INSTALLED BY CUMMINS ENGINE CO., INC.; WIRES INDICATED THUS + + + + ARE INSTALLED BY PUMP MANUFACTURER; AND WIRES INDICATED THUS — — — — ARE INSTALLED BY OTHERS.
4. NUMBERS IN PARENTHESIS ARE WIRE IDENTIFICATION NUMBERS.
3. ALL WIRES TO BE #10 A.W.G. UNLESS OTHERWISE SPECIFIED.
2. NEGATIVE GROUND ONLY IS SUPPLIED.
1. BATTERIES ARE NOT MOUNTED & CABLES ARE NOT FURNISHED FROM BATTERY TO ENGINE.

**WIRING
DIAGRAM
3036570
FIRE PUMP
ENGINE**

KIM HOTSTART WATER HEATER						
Cummins Part No.	Supplier Part No.	Voltage	Watt	Wiring Diagram No.	Low Oil Pressure Switch	Pressure Switch & Relay Assembly
212021	AS010	115	1000	1	196074	
212022	AS020	230	1000	2	196074	
213730	LS010	115	1500	1	196074	
212023	BS010	115	2500	1	196074	
212024	BS020	230	2500	2	196074	
212025	BS046	460	2500	3	—	212017
212026	ES020	230	4000	2	196074	
212027	ES046	460	4000	3	—	212017
212028	3PS037	230-3ø	3750	4		212016

LUB OIL HEATER (OPTIONAL)			
Cummins Part No.	Supplier Part No.	Voltage	Watt
167618	OL61515	115	150
167619	OL6315	115	300
167620	OL61523	230	150
167621	OL6323	230	300
3000213	OL61546EP	460	150
3000214	OL6346EP	460	300
3000351	OL6615	115	600
3000352	OL6623	230	600

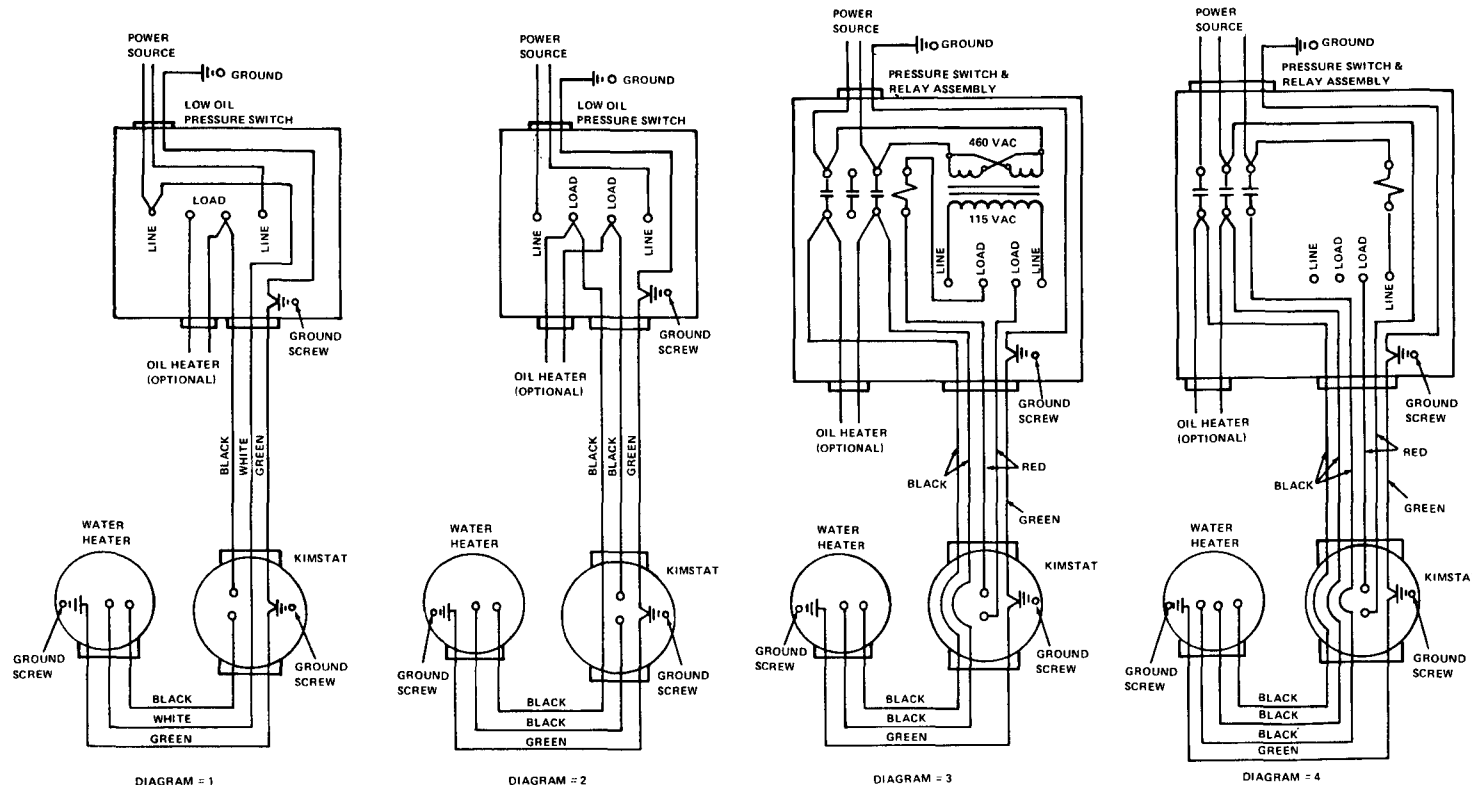

**WIRING
DIAGRAM
204827
KIM HOT
START**

Industrial Fire Pump Engine Maintenance Schedule

EQUIPMENT NO. _____ ENGINE SERIAL NO. _____
 MECHANIC _____ HOURS, CALENDAR _____
 TIME SPENT _____ CHECK PERFORMED _____
 PARTS ORDER NO. _____ DATE _____

CUMMINS DIESEL FIRE PUMP ENGINES

Check each operation as performed.

A—CHECK	B—CHECK	C—CHECK	D—CHECK	SEASONAL	OTHER
Daily <input type="checkbox"/> Check engine operating log <input type="checkbox"/> Check engine: • oil level • coolant level <input type="checkbox"/> Check engine lubricating oil and coolant heaters * <input type="checkbox"/> oil bath cleaner oil level <input type="checkbox"/> Visually inspect engine for damage, leaks, loose or frayed belts Weekly <input type="checkbox"/> Repeat Daily "A" Check <input type="checkbox"/> Check air cleaner • clean precleaner dust pan • check restriction indicator • clean/change air cleaner element * <input type="checkbox"/> change oil bath cleaner oil <input type="checkbox"/> Drain water/sediment from fuel tanks & fuel filters <input type="checkbox"/> Check raw water strainer <input type="checkbox"/> Check starter battery <input type="checkbox"/> Start engine & check for unusual noise	Repeat "A" (Daily/Weekly) <input type="checkbox"/> Change engine oil <input type="checkbox"/> Change filters • oil full flow • fuel filter <input type="checkbox"/> Check coolant • check engine coolant DCA concentration level. Add make-up DCA and change element <input type="checkbox"/> Clean/change • crankcase breather * <input type="checkbox"/> Clean oil bath air cleaner tray/screen	Repeat "A" & "B" <input type="checkbox"/> Adjust valves & injectors * <input type="checkbox"/> Clean oil bath air cleaner	Repeat "A", "B" & "C" <input type="checkbox"/> Clean & calibrate injectors, fuel pump <input type="checkbox"/> Check and/or rebuild and/or replace the following assemblies: • turbocharger • vibration damper <input type="checkbox"/> Rebuild or replace the following assemblies: • water pump <input type="checkbox"/> Clean & flush cooling system	Fall <input type="checkbox"/> Replace hose as required <input type="checkbox"/> Check cold start & thermal aids <input type="checkbox"/> Clean electrical connections and check batteries <input type="checkbox"/> Clean engine water heater Spring <input type="checkbox"/> Steam clean engine <input type="checkbox"/> Tighten mounting bolts <input type="checkbox"/> Check crankshaft end clearance <input type="checkbox"/> Check heat exchanger zinc plugs annually or as required <input type="checkbox"/> Check overspeed switch	Electrical Components <input type="checkbox"/> + Starter <input type="checkbox"/> + Alternator <input type="checkbox"/> + Batteries <input type="checkbox"/> + Voltage regulator <input type="checkbox"/> + Switches <input type="checkbox"/> + Gauges <input type="checkbox"/> + Tachometer <input type="checkbox"/> + On these components follow the manufacturer's procedure
Engine Series Interval	B	C	D		
All Hours Calendar	250 6 mos.	1500 1 year	4500 2 years		

Note: Under circumstances where hours of operation are not accumulated at a fast rate, use calendar time. In other words, use hours, or calendar time, whichever comes first.

*Cummins Engine Company, Inc., recommends the use of dry type air cleaners.

Maintenance

Maintenance is the key to lower operating costs. A diesel engine requires regularly scheduled maintenance to keep it running efficiently.

Maintenance Schedule

Preventive maintenance is the easiest and least expensive type of maintenance. It permits the Maintenance Department to do the work at a convenient time.

A Good Maintenance Schedule Depends On Engine Application

Actual operating environment of the engine governs the maintenance schedule. The suggested check sheet on the following page indicates some checks have to be performed more often under heavy dust or other special conditions.

Using the Suggested Schedule Check Sheet

The maintenance schedule check sheet is designed as a guide until adequate experience is obtained to establish a schedule to meet a specific operation.

A detailed list of component checks is provided through several check periods; also a suggested schedule basis is given for hours of operation, or calendar of time.

A maintenance schedule should be established using the check sheet as a guide; the result will be a maintenance program to fit a specific operation.

The check sheet shown can be reproduced by any printer. The person making each check can then indicate directly on the sheet that the operation has been completed. When a complete column (Under A, B, C, etc.) of checks is indicated, the engine will be ready for additional service until the next check is due.

Storage for Engines Out of Service

If an engine remains out of service and its use is not immediately forthcoming, special precautions should be taken to prevent rust. Contact the nearest Cummins Distributor or consult applicable Shop Manual for information concerning engine storage procedure.

Maintenance Schedule

EQUIPMENT NO. _____ ENGINE SERIAL NO. _____
 MECHANIC _____ HOURS, CALENDAR _____
 TIME SPENT _____ CHECK PERFORMED _____
 PARTS ORDER NO. _____ DATE _____

CUMMINS DIESEL ENGINES

Check each operation as performed.

A—CHECK	B—CHECK	C—CHECK	D—CHECK	SEASONAL	OTHER
Daily <ul style="list-style-type: none"> <input type="checkbox"/> Check operator's report <input type="checkbox"/> Check engine: <ul style="list-style-type: none"> • Oil level • Coolant level <input type="checkbox"/> Visually inspect engine for damage, leaks, loose or frayed belts and listen for unusual noises <input type="checkbox"/> Drain water/sediment from fuel tanks and fuel filters Weekly <ul style="list-style-type: none"> <input type="checkbox"/> Repeat Daily "A" Check <input type="checkbox"/> Check air cleaner <ul style="list-style-type: none"> • Clean precleaner dust pan • Check restriction indicator • Clean/change air cleaner element * <input type="checkbox"/> Change oil bath cleaner oil <input type="checkbox"/> Drain air tanks 	Repeat "A" (Daily/Weekly) <ul style="list-style-type: none"> <input type="checkbox"/> Change engine oil <input type="checkbox"/> Change filters <ul style="list-style-type: none"> • Oil full flow • Oil by-pass • Fuel filter <input type="checkbox"/> Check coolant <ul style="list-style-type: none"> • Check engine coolant DCA concentration level. Add make-up DCA and change element <input type="checkbox"/> Check oil levels <ul style="list-style-type: none"> • Aneroid • Hydraulic governor <input type="checkbox"/> Clean/change <ul style="list-style-type: none"> • Crankcase breather — All except KT/KTA 38 and 50 • Air compressor breather 	Repeat "A" & "B" <ul style="list-style-type: none"> <input type="checkbox"/> Adjust valves & injectors <input type="checkbox"/> Change oil <ul style="list-style-type: none"> • Aneroid • Hydraulic governor <input type="checkbox"/> Replace aneroid breather <input type="checkbox"/> Inspect back side idler 	Repeat "A", "B" & "C" <ul style="list-style-type: none"> <input type="checkbox"/> Clean & calibrate injectors, fuel pump and aneroid <input type="checkbox"/> Check and/or rebuild and/or replace the following assemblies: <ul style="list-style-type: none"> • Turbocharger • Vibration damper • Air compressor <input type="checkbox"/> Rebuild or replace the following assemblies: <ul style="list-style-type: none"> • Fan hub • Idler pulley assembly • Water pump • Back side idler <input type="checkbox"/> Clean/change crankcase breather on KT/KTA 38 and 50 <input type="checkbox"/> Clean & flush cooling system 	Fall <ul style="list-style-type: none"> <input type="checkbox"/> Replace hose as required <input type="checkbox"/> Check cold start & thermal aids <input type="checkbox"/> Clean electrical connections and check batteries Spring <ul style="list-style-type: none"> <input type="checkbox"/> Steam clean engine <input type="checkbox"/> Tighten mounting bolts <input type="checkbox"/> Check crankshaft end clearance <input type="checkbox"/> Check heat exchanger zinc plugs annually or as required 	<ul style="list-style-type: none"> <input type="checkbox"/> + Alternator <input type="checkbox"/> + Generator <input type="checkbox"/> + Starter <input type="checkbox"/> + Exhaust brake <input type="checkbox"/> + Air compressor <input type="checkbox"/> + Electrical connections <input type="checkbox"/> + Batteries <input type="checkbox"/> + Freon compressor + On these components follow the manufacturer's recommended maintenance procedure
Engine Series Interval	B	C	D		
All Hours Calendar	Chart Method or 250 6 mos.	1500 1 year	4500 2 years		

Note: Under circumstances where hours of operation are not accumulated at a fast rate, use calendar time. In other words, use hours, or calendar time, whichever comes first.

*Cummins Engine Company, Inc., recommends the use of dry type air cleaners.

Maintenance Performance Record

Engine Serial No. _____ Engine Model _____

Owner Name _____ Equipment Name/Number _____

Interval Basis Mileage	[Kilometres]	Check	Mileage	[Kilometres]	Check	Other	Date	Actual Mileage	Distributor/Dealer Location/Shop	Authorized Signature
		A, B			A, B					
		A, B			A, B					
		A, B			A, B					
		A, B			A, B					
		A, B, C								
		A, B			A, B, C					
		A, B			A, B					
		A, B			A, B					
		A, B			A, B					
		A, B, C			A, B					
		A, B								
		A, B			A, B, C					
		A, B			A, B					
		A, B			A, B					
		A, B			A, B					
		A, B, C, D			A, B					
		A, B			A, B					
		A, B			A, B, C, D					

To prove that the Engine has been properly maintained retain records, such as work orders and receipts, showing that scheduled maintenance has been performed. The maintenance record form on this page is for that purpose.

Scheduled Maintenance

Schedule I, Schedule II

The following maintenance schedules should be used to establish maintenance practices for Cummins standby (GS) or continuous duty (GC) generator sets.

Schedule I is used with standby applications. Many of these installations are regulated by NFPA and/or local codes (reference NFPA No. 76A).

Standby rated generator sets are for supplying electric power in the event of normal utility power failure. No overload capability is available for this rating. This rating may be used for continuous service for as long as the emergency may last. This rating conforms with the BS 649:1958 overload rating and DIN "B" 6270.

Schedule II is used with continuous duty applications.

Continuous duty rated generator sets are for supplying electric power in lieu of commercially purchased power. Intermittent overloads up to the standby rating are allowable. This rating may be used for continuous service in commercial applications and it conforms with BS 649:1958 and DIN "A" 6270 for generator set applications.

Using The Suggested Schedule Check Sheet

Actual operating environment of the engine governs the maintenance schedule. The suggested check sheet on the following page indicates some checks have to be performed more often under heavy dust or other special conditions.

The maintenance schedule check sheet is designed as a guide until adequate experience is obtained to establish a schedule to meet a specific operation.

A detailed list of component checks is provided through several check periods; also a suggested schedule basis is given for hours of operation, or calendar of time.

A maintenance schedule should be established using the check sheet as a guide; the result will be a maintenance program to fit a specific operation.

Cummins Standby Generator Sets

Cummins standby generator sets may be required to start and come on line in 10 seconds or less.

These engines must be equipped with engine coolant heaters capable of maintaining coolant temperature at a minimum of 100°F [38°C].

Engines subject to ambient temperatures less than 70°F [21°C] must also be equipped with a lubricating oil heater. When using a lubricating oil heater immersed in oil, the maximum surface of heater in contact with oil, should be less than 300°F [149°C] to minimize formation of hard carbon on the heating element.

Recommended wattage for the heaters when the unit is in a protected area or in an enclosure are shown in Bulletin No. 3379009, in Section 7 Miscellaneous.

Standby units should be operated once a week under a minimum of 25% of rated KW load for at least thirty minutes. During this test, the engine must reach normal operating temperature.

Cummins Continuous Duty Generator Sets

Continuous duty generator sets may be equipped with a cold starting aid. Maintenance procedures for these devices can be found in the seasonal maintenance section.

Stand-By Generator Set Maintenance

Checks

A

B

Engine Systems

Lubricating

- Check: — For Leaks
— Operation of Oil Heater
— Engine Oil Level
— Hydraulic Governor Oil Level
- Change: — Full Flow Filter
— By-Pass Filter
— Engine Oil
— Hydraulic Governor Oil

Daily Weekly Monthly 6 Mos./ 250 Hrs. Annual

Cooling

- Check: — For Leaks
— For Radiator Air Restriction
— Operation of Coolant Heater
— Hose and Connections
— Coolant Level
— Anti-Freeze and DCA Concentration
— Belt Condition and Tension
— Fan Hub, Drive Pulley and Water Pump
— Heat Exchanger Zinc Anode Plugs
— Motor Operated Louvers
- Change: — DCA Water Filter
- Clean: — Cooling System

Air Intake

- Check: — For Leaks
— Air Cleaner Restriction
— Piping and Connections
- Clean: — Crankcase Breather
— Or Change Air Cleaner Element

Fuel

- Check: — For Leaks
— Fuel Level
— Governor Linkage
— Fuel Lines and Connections
— Fuel Transfer Pump
- Drain: — Sediment from Tanks
- Change: — Fuel Filters
— Float Tank Breather

Exhaust

- Check: — For Leaks
— For Exhaust Restriction
- Drain: — Condensate Trap
- Torque: — Exhaust Manifold and Turbocharger Capscrews

Electrical

- Check: — Battery Charging System
— Battery Electrolyte Level and Specific Gravity
— Safety Controls and Alarms

Engine Related

- Check: — For Unusual Vibration
— Tighten Mounting Hardware
- Clean: — Engine

Main Generator

- Check: — Air Inlet and Outlet for Restriction
— Windings and Electrical Connections
— Operation of Generator Heater Strips
- Grease: — Bearing
- Measure and Record Generator Winding Resistance
- Check/Clean: — Generator

Switchgear

- Check: — Start Switch in Automatic
— Instrumentation
— Power Distribution Wiring and Connections
— Power Circuit Breaker
— Transfer Switch

Operational Procedures

- Perform: — Operational Load Test
— Generator Load Bank Test
- Check: — Service Tool Availability

Continuous Duty Generator Set Maintenance

Continuous Duty Generator Set Maintenance		Checks	A	B	C	D		
Engine Systems			Daily	6 Mos. / 250 Hrs.	1 Year/ 1500 Hrs.	2 Years/ 4500 Hrs.	Annual	
Lubricating	Check:	For Leaks	•	•	•	•	•	
		Operation of Oil Heater					•	
		Engine Oil Level	•	•	•	•	•	
		Hydraulic Governor Oil Level	•	•	•	•	•	
	Change:	Full Flow Filter		•	•	•	•	
		By-Pass Filter		•	•	•	•	
		Engine Oil		•	•	•	•	
		Hydraulic Governor Oil		•	•	•	•	
Cooling	Check:	For Leaks	•	•	•	•	•	
		For Radiator Air Restriction	•	•	•	•	•	
		Operation of Coolant Heater					•	
		Hose and Connections	•	•	•	•	•	
		Coolant Level	•	•	•	•	•	
		Anti-Freeze and DCA Concentration		•	•	•	•	
		Belt Condition and Tension	•	•	•	•	•	
		Fan Hub, Drive Pulley, and Water Pump		•	•	•	•	
		Heat Exchanger Zinc Anode Plugs					•	
	Change:	DCA Water Filter		•	•	•	•	
	Clean:	Cooling System					•	
	Air Intake	Check:	For Leaks	•	•	•	•	•
			Air Cleaner Restriction	•	•	•	•	•
Piping and Connections				•	•	•	•	
Clean:		Crankcase Breather		•	•	•	•	
		Or Change Air Cleaner Element		•	•	•	•	
Fuel	Check:	For Leaks	•	•	•	•	•	
		Governor Linkage		•	•	•	•	
		Fuel Lines and Connections		•	•	•	•	
	Drain:	Sediment from Tanks	•	•	•	•	•	
	Change:	Fuel Filters		•	•	•	•	
	Clean:	Float Tank Breather		•	•	•	•	
		and Calibrate Injectors				•		
		and/or Calibrate Fuel Pump				•		
		Adjust Injectors and Valves			•	•		
	Exhaust	Check:	For Leaks	•	•	•	•	•
For Exhaust Restriction					•	•		
Clean:		Turbocharger Comp. Wheel and Diffuser				•		
Check:		Turbocharger Bearing Clearances			•	•		
		Torque Exhaust Manifold and Turbocharger Capscrews			•	•		
Engine Related	Check:	For Unusual Vibration	•	•	•	•	•	
		Vibration Damper				•		
		Crankshaft End Play				•		
		Tighten Mounting Hardware				•		
	Clean:	Engine					•	
	Grease:	Fan Pillow Block Bearings		•	•	•	•	
Electrical	Check:	Battery Charging System					•	
		Battery Electrolyte Level					•	
		Specific Gravity		•	•	•	•	
		Glow Plug					•	
		And Clean Magnetic Pickup Unit			•	•		
		Safety Control and Alarms			•	•		
Main Generator	Check:	Air Inlet and Outlet for Restriction	•	•	•	•	•	
		Windings and Electrical Connections	•	•	•	•	•	
		Operation of Generator Heater Strips					•	
	Grease:	Bearing			•	•		
	Clean:	Generator					•	
	Switchgear	Check:	Power Distribution Wiring and Connections	•	•	•	•	•
Power Circuit Breaker					•	•		
Transfer Switch					•	•		
Operational Procedures								
Perform: Generator Load Bank Test							•	

"A" Maintenance Checks—Daily

Make a Daily Report of Engine Operation to the Maintenance Department

The engine must be maintained in top mechanical condition if the operator is to get optimum satisfaction from its use. The maintenance department needs daily running reports from the operator to make necessary adjustments in the time allotted and to make provisions for more extensive maintenance work as the reports indicate the necessity.

Comparison and intelligent interpretation of the daily report along with a practical follow-up action will eliminate most failures and emergency repairs.

Report to the Maintenance Department any of the following conditions:

1. Low lubricating oil pressure.
2. Low power.
3. Abnormal water or oil temperature.
4. Unusual engine noise.
5. Excessive smoke.
6. Excessive use of coolant, fuel or lubricating oil.
7. Any fuel, coolant or lubricating oil leaks.

Check Engine

Check Engine Oil Level

Note: Some dipsticks have dual markings, with high- and low-level marks: static oil marks on one side, engine running at low idle speed marks on opposite side. Be sure to use the proper scale.

1. Check the oil level with the dipstick oil gauge located on the engine. Fig. 2-1. For accurate readings, the oil level should not be checked for approximately 15 minutes after the engine is shut-down. Keep the dipstick with the oil pan with which it was originally shipped. Keep the oil level as near the "H" (high) mark as possible.

Caution: Never operate the engine with the oil level below the "L" (low) mark or above the "H" (high) mark.

2. If necessary, add oil of the same quality and

brand as already in the engine. See Section 3.

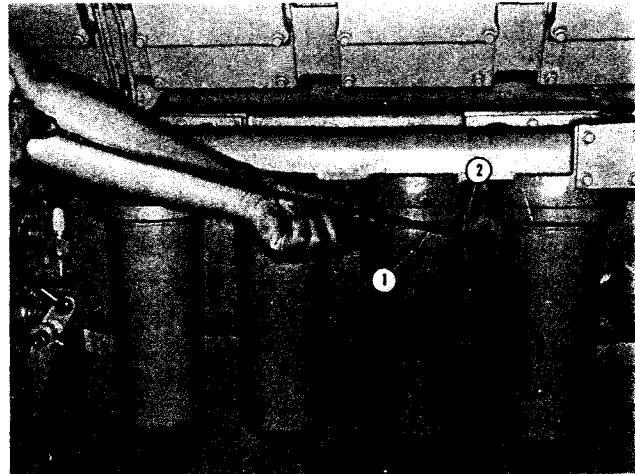

Fig. 2-1, (K21901). Checking engine oil level

Check Engine Coolant Level

Keep the cooling system filled to the operating level. Check the coolant level daily or at each fuel fill point. Investigate for causes of coolant loss. Check the coolant level only when the system is cool.

Drain Sediment from Fuel Tanks

Loosen the fuel tank drain cock or plug, if used, and drain approximately 1 cup of fuel to remove water and sediment. Close the drain cock or plug.

Fuel/Water Filter Separator

If more moisture than usual is present when checking the fuel tanks, it may be advisable to install a water separator.

Contact the nearest Cummins Dealer for a Fleet-guard water separator that meets requirements.

Drain plugs are located in the bottom of some fuel filter cases and in the sump of some fuel supply tanks. More condensation of water vapor occurs in a partially filled fuel tank than in a full one. Therefore, fuel supply tanks should be kept as nearly full as possible. Warm returning fuel from the injectors heats the fuel in the supply tank. If the fuel level is low in cold weather, the fact that the upper portion

of the tank is not being heated by returning fuel tends to increase condensation. In warm weather both the supply tank and the fuel are warm. In the night, however, cool air lowers the temperature of the tank much more rapidly than the temperature of the fuel. Again this tends to increase condensation.

Drain Water/Sediment From Fuel Superfilter

1. Shut down engine. The position of the filter in the fuel system (vacuum side of pump) makes draining impossible unless the engine is shut down.
2. Operate drain valve by hand only, Fig. 2-2.



Fig. 2-2, (MO21007). Fuel superfilter drain valve

3. Open drain valve by turning valve screw counter-clockwise approximately 1 1/2 to 2 turns until draining occurs and drain filter sump of water until clear fuel is visible. Do not exceed sump volume in Table 2-1.

Note: If entrapped water exceeds filter sump volume, it is recommended that operator either: (1) close valve, restart/run engine until a smooth idle is established, and repeat drain procedures: (2) remove superfilter from mounting head, completely drain all fluid, and repeat assembly instructions same as for a new filter.

4. Close drain valve by turning valve screw clockwise approximately 1 1/2 to 2 turns.

Caution: Do not over-tighten.

Cummins recommends that fuel filter/water separators be checked and drained daily (more often if extreme conditions exist until the precise condition of the fuel is known.) Only after this evaluation can

you determine the service interval that can safely be used for your particular application without exceeding the water reservoir capacity.

**Table 2-1: Superfilter Sump
 Volumes/Reservoir Capacities**

Superfilters	Ounces	Milliliters	Draintime
FS-1212	8	240	20 SEC.
FS-1216	15	440	35 SEC.
FS-1222	6	180	15 SEC.

Check Belts

Visually check belts for looseness. If there is evidence of belt slippage adjust as follows:

Using the appropriate gauge, Fig's. 2-3 and 2-4, check and/or adjust belts to the tension as indicated in Table 2-2.

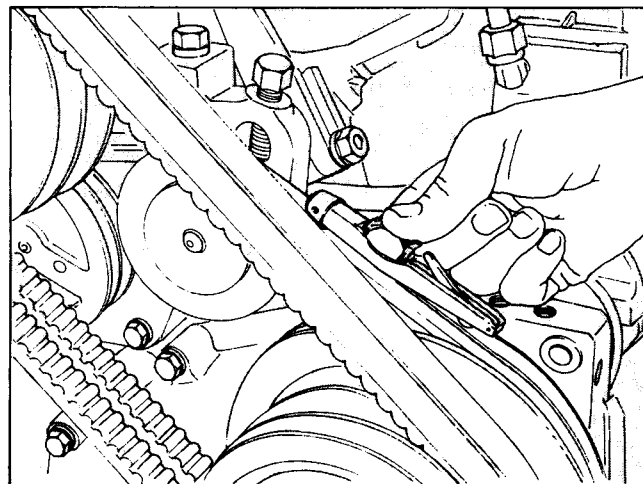

Fig. 2-3, (OM1014L). Checking belt tension with a Kriket gauge

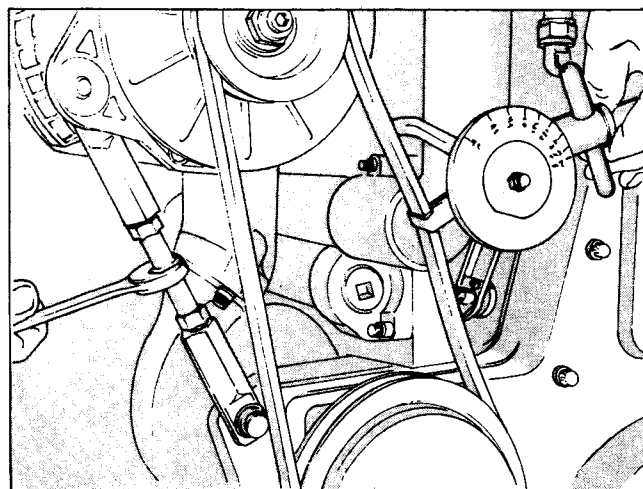

Fig. 2-4, (OM1015L). Adjusting belt tension with ST-1293

Table 2-2: Belt Tension (Lbs.)

Belt Width Inches	Belt Gauge	New Belt Tension Minimum-Maximum	• Used Belt Installation Tension*
			• If Below Min. Tension, Retension to Maximum Tension Minimum-Maximum
.380	ST-1274	140-150	60 - 100
.440	CAN-292	140-150	60 - 100
1/2		140-150	60 - 100
11/16		160-170	60 - 100
3/4	ST-1138	160-170	60 - 100
7/8		160-170	60 - 100
K-Sect. 5 Rib V-Ribbed	ST-1293	125-135	60 - 100
K-Sect. 6 Rib V-Ribbed	ST-1293	150-160	70 - 120
K-Sect. 10 Rib V-Ribbed	N/A	250-260	140 - 200
L-Sect. 16 Rib V-Ribbed	3376344	450-500	300 - 400

* Used belts should be retensioned to values listed in this column.

Note: A belt is considered used if it has been in operation for at least 10 minutes.

Note: Belts with self tensioning idlers require no adjustment or tension check.

Note: When using the "Krikit" gauge the correct belt tension reading for the belt tested must be read at the point where the **top** of the black indicator arm crosses the bottom numbered scale. Position the gauge in the center of the belt between two pulleys. The flange at the side of the gauge should be flat against the edge of the belt.

Inline Engine Water Pump Belts (No Idler)

1. Eccentric water pump adjustment.

- Loosen the water pump clamp ring to allow the pump body to turn.
- Loosen the pump body by pulling up on the belts. A sharp jerk may be required.
- Insert a bar in the water pump body slots and rotate the pump body counterclockwise to tighten the belts.

Note: Do not adjust to final tension at this time.

- Snug the clamp ring capscREW farthest from the belts, on the exhaust side to 5 ft-lbs [7 N•m].

- Snug the two capscREWS above and below the first one to 5 ft-lbs [7 N•m].

- Finish tightening by alternating from side to side in 5 ft-lbs [7 N•m] increments to a final torque of 12 to 15 ft-lbs [16 to 20 N•m].

- Check the belt tension.

Final belt tension was not obtained by adjustment alone. The water pump body was pulled straight by snugging the capscREWS in the order described, thus increasing the belt tension to the final value.

2. Adjustable (split) pulley water pumps, V-903 Engines only.

- Remove the capscREWS joining the sheave(s) of the pulley.

Note: Clean the capscREW threads and holes in the sheaves thoroughly to avoid capscREW breakage during reassembly.

- The outer half of the pulley is screwed onto the hub extension of the inner half. Some pul-

leys are provided with flats, and some with lugs for barring.

- c. Bar the engine over to roll the belt outward on the pulley as the outer half is turned in.
- d. Adjust the belt(s) to the tension indicated in Table 2-2.
- e. Turn the outer sheave(s) in enough to align the capscREW holes.
- f. Start the capscREWS and tighten alternately and evenly. Final tension is:

5/16-18 capscREW, 10 to 12 ft-lbs [14 to 16 N•m]
3/8-16 capscREW, 17 to 19 ft-lbs [23 to 26 N•m]
- g. Bar the engine over one or two revolutions to seat the belt.
- h. Recheck the belt tension.

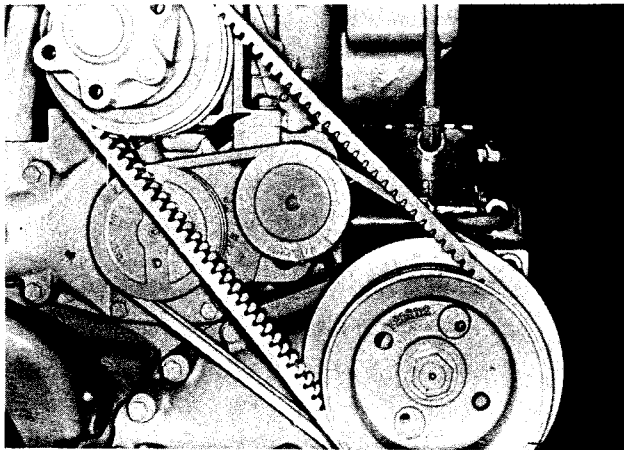

Fig. 2-5, (N11974). Water pump — with idler

Inline Engine Water Pump Belts (With Idler)

1. Loosen the capscREWS and lockwashers or locknut securing the idler pulley to the bracket or water pump. Fig. 2-5.
2. Using a pry bar (NTA) or adjusting screw (FFC) adjust the idler pulley until the proper belt tension is indicated on the gauge. See Table 2-2.
3. Secure the idler pulley or bracket in position by tightening the locknut or capscREWS and lockwashers to 45 to 55 ft-lbs [61 to 75 N•m] torque.

Note: The self tensioning idler on V-1710 belt driven water pumps requires no adjustment or belt tension check.

Fan Drive Belts

1. Loosen the large locking nut on the fan hub shaft or the capscREWS securing the fan hub shaft to the mounting bracket. The fan hub will fall out of line when this is done.
2. Turn the adjusting screw to increase the belt tension.
3. Tighten the locknut or capscREWS until the fan hub is straight. Snug the nut to maintain the hub in proper alignment with the fan hub bracket.

Caution: Do not adjust to full tension with the adjusting screw, as this would result in overtightening.

4. Belt tension should read as indicated in Table 2-2 on applicable gauge.
5. Tighten NH/NT Engines locknut to 400 to 450 ft-lbs [542 to 610 N•m]; then back off 1/2 turn. Tighten the four 1/2 inch capscREWS. Fig. 2-6, on NTC-350 FFC Engines to 75 to 85 ft-lbs [101 to 115 N•m].

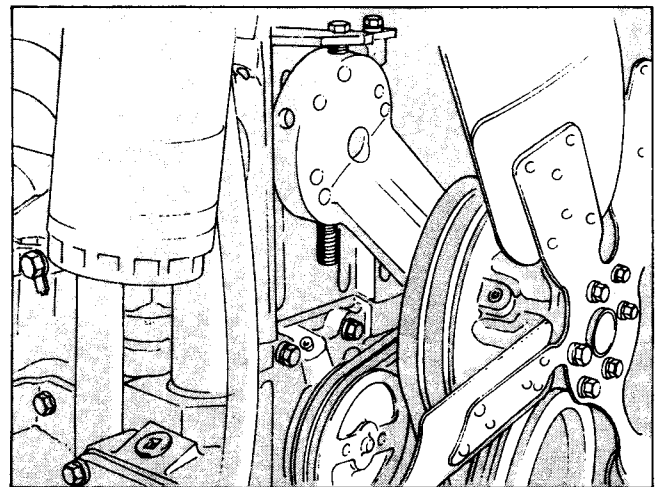

Fig. 2-6, (OM1016I). Fan hub installation, NTC-350 FFC

On V-903 Engines tighten capscREWS to 75 ft-lbs [102 N•m] or single nut to 450 ft-lbs [610 N•m].

6. Recheck the belt tension.
7. Back out the adjusting screw one-half turn to prevent breakage.

Note: The self tensioning backside idler on KT/KTA38 and KTA50 belt driven fan requires no belt tension check.

Generator/Alternator Belts

Belt tension should be as indicated in Table 2-2 when measured with the applicable gauge.

Belt Installation

If the belts show wear or fraying, replace as follows:

1. Always shorten the distance between the pulley centers so the belt can be installed without force. Never roll a belt over the pulley and never pry it on with a tool such as a screwdriver. Either of these methods will damage the belts and cause early failure.
2. Always replace the belts in complete sets. Belts riding depth should not vary over 1/16 in. [1.6 mm] on matched belt sets.
3. Pulley misalignment must not exceed 1/16 in [1.6 mm] for each ft [0.3 m] of distance between the pulley centers.
4. Belts should not bottom on the pulley grooves nor should they protrude over 3/32 in [2.4 mm] above the top edge of the groove, or 1/32 in [0.8] below the top edge of the groove.
5. Do not allow belts to rub any adjacent parts.
6. Adjust belts to the proper tension.

Readjusting New Belts

All new belts will loosen after running for 10 minutes and must be retensioned if necessary. Ref. Table 2-2.

Check for Damage

Visually check the fuel system, etc., for misadjustment or tampering; check all connections for leaks or damage. Check the engine for damage; correct as necessary.

"A" Maintenance Checks—Weekly

Repeat Daily Checks

Check Air Cleaner

Clean Pre-Cleaner and Dust Pan

Under extremely dirty conditions an air pre-cleaner may be used. Clean the pre-cleaner jar and dry-type air cleaner dust pans daily or more often, as necessary, depending on operating conditions.

Check Inlet Air Restriction

Mechanical Indicator

A mechanical restriction indicator is available to indicate excessive air restriction through a dry-type air cleaner. This instrument can be mounted in the air cleaner outlet or on the vehicle instrument panel. The red flag (1, Fig. 2-7) in the window gradually rises as the cartridge loads with dirt. After changing or replacing the cartridge, reset the indicator by pushing the reset button (2).

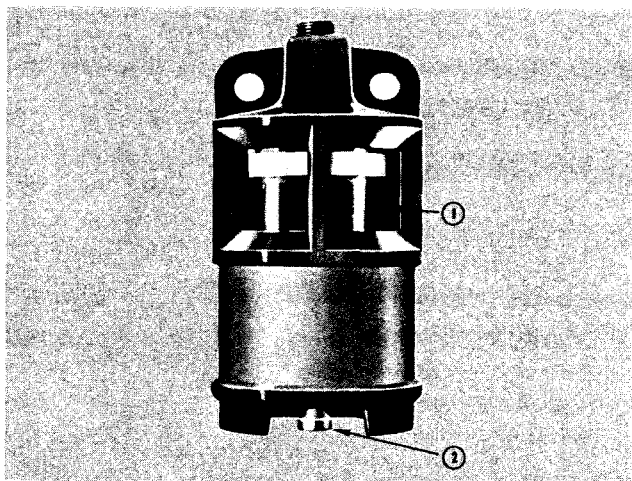

Fig. 2-7, (CGS-20). Air inlet restriction indicator

Note: Never remove the felt washer from the indicator. It is necessary to absorb moisture.

Vacuum Indicator

Vacuum switches, Fig. 2-8, are available which actuate a warning light on the instrument panel when the air restriction becomes excessive.

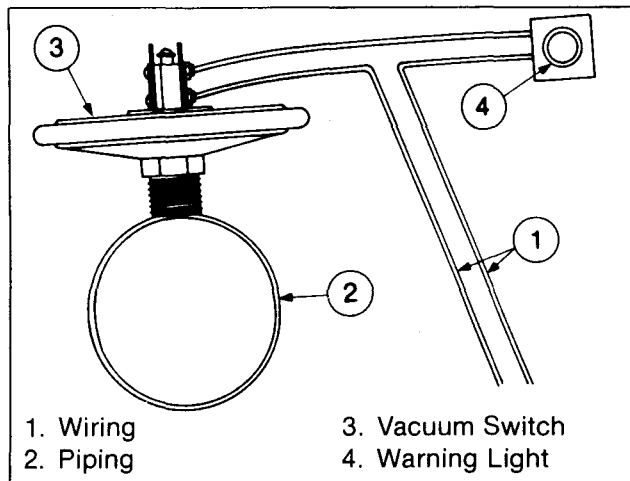

Fig. 2-8, (N21905). Vacuum switch to check air inlet

1. Air restriction on turbocharged engines must not exceed 25 inches [635 mm] of water or 1.8 inches [46 mm] of mercury under full power conditions.
2. Naturally aspirated engine air restriction must not exceed 20 inches [508 mm] of water or 1.5 inches [38 mm] of mercury at air intake manifold at rated speed.

Clean or Replace Air Cleaner Elements

The paper element in a dry-type air cleaner, Fig's. 2-9, 2-10, 2-11 and 2-12, may be cleaned several times by using compressed air to blow off dirt, approximately 30 psi [207 kPa]. Do not hold the air jet too close to the paper element.

Elements that have been cleaned several times will finally clog and air flow to the engine will be restricted. After cleaning, check the restriction as previously described and replace the element if necessary.

Caution: Holes, loose end seals, dented sealing surfaces and other forms of damage render the cleaner inoperative and require immediate element replacement.

To change the element:

1. Loosen the wing nut (1, Fig. 2-9) securing the bottom cover (2) to the cleaner housing (3). Remove the cover.

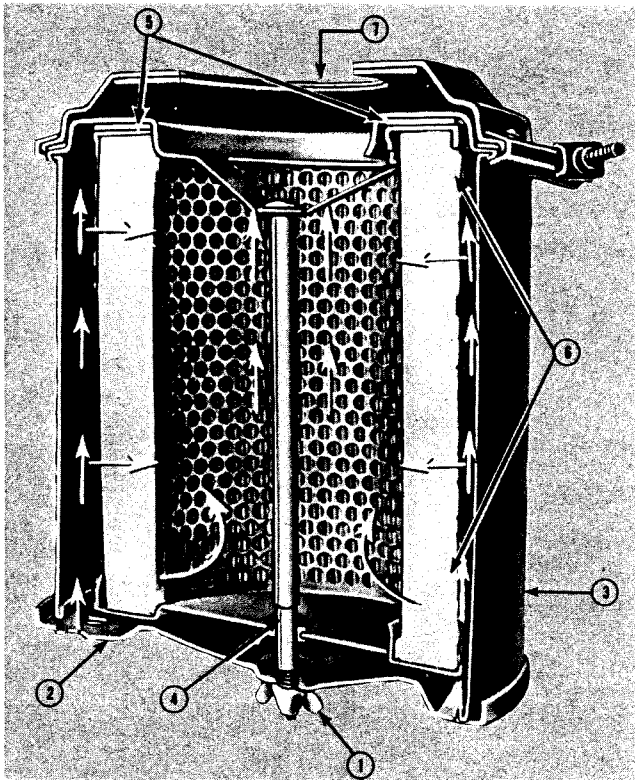

Fig. 2-9, (OM1028L). Air cleaner—dry type

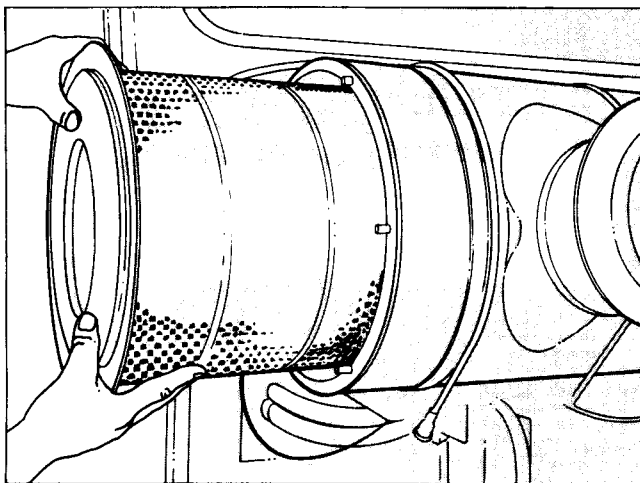

Fig. 2-10, (OM1031L). Changing air cleaner element

2. Pull the element (6) down from the center bolt (4).

Caution: Pull the cover and the element straight out when removing them from the housing, Fig. 2-10, to avoid damage to the element.

3. Remove the gasket (5) from the outlet end (7) of the housing.

When installing the element, make sure it seats on the gasket at the air cleaner outlet end.

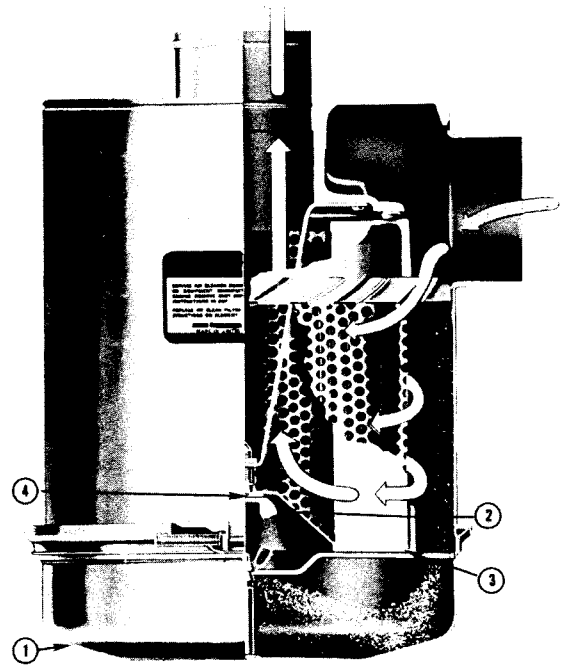

Fig. 2-11, (OM1029L). Air cleaner—heavy duty

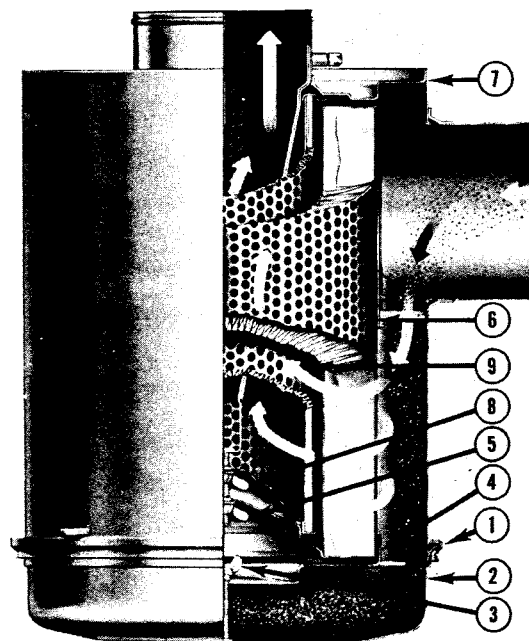

Fig. 2-12, (OM1030L). Air cleaner—heavy duty dual element

Heavy Duty Dry-Type Air Cleaners

Heavy duty air cleaners (single and dual types) combine centrifugal cleaning with element filtering, Fig's. 2-11 and 2-12, before air enters the engines.

Before disassembly, wipe dirt from the cover and the upper portion of the air cleaner. To clean single or dual types:

1. Loosen the wing bolt, remove the band securing the dust pan (1, Fig. 2-11), (2, Fig. 2-12).
2. Loosen the wing nut (2, Fig. 2-11 and 3, Fig. 2-12), remove the dust shield (3, Fig. 2-11), (4, Fig. 2-11), from the dust pan (1, Fig. 2-11), (2, Fig. 2-12). Clean the dust pan and shield.
3. Remove the wing nut (2, Fig. 2-11), (5, Fig. 2-12) securing the air cleaner primary element (6, Fig. 2-12) in the air cleaner housing, inspect the rubber sealing washer on the wing nut (4, Fig. 2-11), (5, Fig. 2-12).
4. Blow out the element from the clean air side with compressed air not exceeding 30 psi [207 kPa].
5. Inspect the element after cleaning.
6. Install a new or the cleaned primary element.
7. Be sure the gasket washer is in place under the wing nut before tightening.
8. Reassemble the dust shield and dust pan, position them to the air cleaner housing and secure with the band.
9. On the dual element type Cyclopac cleaner:
 - a. Check the air restriction indicator. If the air restriction is excessive, disassemble the air cleaner, remove the wing nut (8, Fig. 2-12), and replace the safety element (9).
 - b. Reassemble the air cleaner as described in "Steps 8 and 9" above.

Cartridge Type Air Cleaner Element

1. Loosen the wing nuts (4, Fig. 2-13 or 2-14) on the air cleaner housing (5) to remove the pre-cleaner panel with the dust bin (1). To remove the pre-cleaner panel (2) equipped with an exhaust aspirator loosen the "U" bolt clamp securing the pre-cleaner to the aspirator tubing.
2. Remove the dirty Pamic cartridge (3), by inserting your fingers in the cartridge opening (loosen all four corners of the cartridge, one at a time) and pulling it straight out.

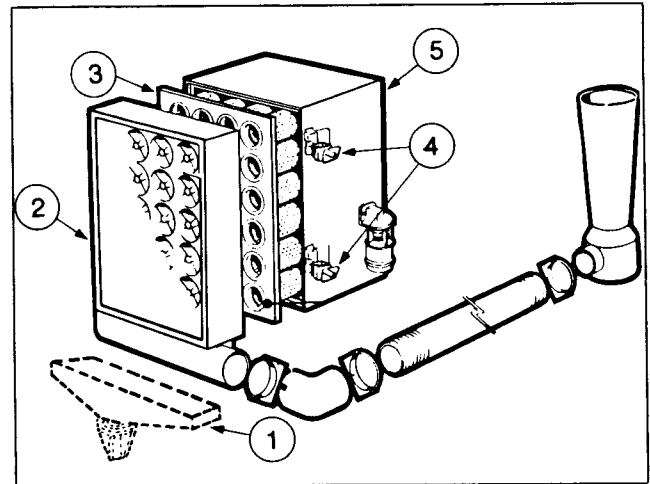

Fig. 2-13, (N21026). Air cleaner — cartridge type (two stage)

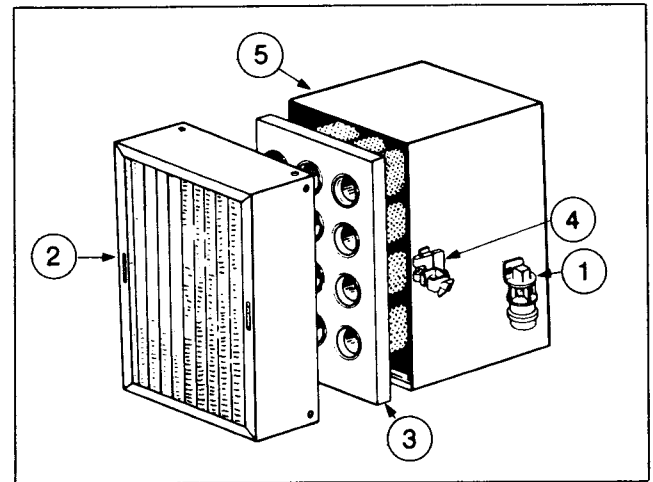

Fig. 2-14, (V11009). Air cleaner — cartridge type (single stage)

With the larger cartridge, it may be necessary to break the seal along the edges of the cartridge. After the seal has been broken, pull the cartridge straight out and slightly up so the cartridge will clear the sealing frame and edges of the air cleaner housing.

Cleaning and Inspection

1. Clean the pre-cleaner openings (2) of all soot, oil film and any other objects that may have become lodged in the openings. Remove any dust or dirt in the lower portion of the pre-cleaner and aspirator tubing. Inspect the inside of the air cleaner housing for foreign material.
2. Inspect the dirty cartridge for soot or oil. If there is soot inside the Pamic tubes, check for leaks in the engine exhaust system, exhaust "blow-back" into the air intake and exhaust from other equip-

ment. If the cartridge appears "oily", check for fumes escaping from the crankcase breather. Excessive oil mist shortens the life of any dry-type cartridge. Troubleshooting at this point can appreciably lengthen new cartridge life.

3. It is not recommended to clean and reuse the cartridge. When returned to service, life expectancy of a paper cartridge will be only a fraction of the original service life.
4. Inspect clamps and flexible hose or tubing to be sure all fittings are air tight on cleaners with exhaust aspirators.
5. The pre-cleaner dust bin is self-cleaning.

Assembly

1. Inspect the new filter cartridge for shipping damage before installing.
2. To install a new cartridge, hold the cartridge (3, Fig. 2-13 and 2-14) in the same manner as when removing it from the housing. Insert the clean cartridge into the housing; avoid hitting the cartridge tubes against the sealing flange on the edges of the air cleaner housing.
3. The cleaner requires no separate gaskets for seals; therefore, care must be taken inserting cartridge to insure a proper seat within the cleaner housing. Firmly press all edges and corners of the cartridge with your fingers to effect a positive air seal against the sealing flange of the housing. Under no circumstances should the cartridge be pounded or pressed in the center to effect a seal.
4. Replace the pre-cleaner panel (2) and tighten the wing nuts (4) by hand, for final tightness turn 1-1/2 to 2 turns with a small adjustable wrench. Do not overtighten. On a pre-cleaner with an exhaust aspirator, assemble the aspirator tube to the pre-cleaner panel and tighten the "U" bolt.
5. Care should be taken to keep the cleaner face unobstructed.

Change Oil Bath Air Cleaner Oil

Before dirt build-up reaches 1/2 inch [12.7 mm], remove the oil cup from the cleaner. Discard the oil and wash the cup in cleaning solvent or fuel oil.

Note: During wet weather and in winter months, changing of the oil is equally as important as during dusty weather since the air cleaner inlet may be located in an air stream which carries moisture into the cleaner.

Fill the oil cup to the level indicated by the bead on the side with clean, fresh oil of the same grade as that in the crankcase and assemble it to the cleaner. In extremely cold weather a lighter grade may be necessary. A straight mineral, non-foaming detergent, or non-foaming additive oil may be used in oil bath air cleaners.

Caution: Never use dirty oil or used oil.

Drain Air Tanks

In cold weather, condensed moisture in the air tanks and lines may freeze and make controls useless.

Drain the air tanks to keep all water out of the compressed air system.

Engine Front Trunnion

If used, the engine front trunnion mount should be lubricated with grease meeting specifications as outlined in Section 3.

"B" Maintenance Checks

B-Check

At each "B" Maintenance Check, perform all the "A" Checks in addition to the following.

Lubricating Oil Change Intervals

Note: If the lubricating oil is drained from the oil pan to make an engine repair, new oil must be used. Do not use oil after it has been drained from the oil pan.

Maintaining a proper "B" maintenance check interval is a very important factor in preserving the integrity of an engine. Lubricating oil contamination is the direct result of engine operation and the load factor involved. The amount of contamination generated depends on the amount of fuel the engine consumes. Laboratory and field tests have determined that, when using the recommended quality oils and filters, a turbocharged engine in good condition and equipped with a bypass oil filter can consume 255 U.S. gallons of fuel for each U.S. gallon of oil in the oil system before the maximum level of oil contamination is reached. Based on these findings, Cummins Engine Company, Inc., recommends that the "B" check interval be determined by the use of the "Chart Method". At each "B" check interval it is recommended to change the full-flow filter and the bypass filter.

The total lubricating system capacity in U.S. gallons can be determined by adding the high level of the lubricating oil in the oil pan and the capacities of the full-flow and bypass filters. All lubricating oil systems must be rounded to the nearest U.S. gallon when applied to the chart. Table 2-2 lists the capacities of the full-flow and bypass filter elements.

Chart Method

From laboratory and field tests we know that the maximum contamination level for a U.S. gallon of oil is reached when 255 U.S. gallons of fuel is consumed in a turbocharged engine or 280 U.S. gallons of fuel in a naturally aspirated engine. The 255 or 280 figure is the constant used in the equation for the oil change period.

The following illustration is how to use the chart method to determine the recommended oil change interval:

Table 2-3: Lubricating Oil Filter Elements Standard Applications

Description of Filter Element P/N	Capacity (U.S. Gals.)	Engine Family
Full-flow (LF516)	0.93	All Engines (except V-378 and V-504)
Full-flow (LF613)	0.83	V-378 & V-504 Only
Full-flow spin-on (LF670)	0.80	All Engines (except KTA50-C) (Optional on V-555)
Full-flow spin-on (LF3325)	0.80	KTA50-C Only
Full-flow spin-on (LF734)	0.50	Standard on All Small Vee
Bypass, spin-on (LF750-A)	0.70 2.91	All Engines All Engines (Except Small Vee and Big Cam III)
Bypass, 750 in ³ (LF750-B)	2.91	All Engines (Except Small Vee and Big Cam III)
Bypass, 500 in ³ (LF500)	2.25	Small Vee Only

Assume a VT-1710 engine which has the following capacities:

Lubricating Oil Pan Capacity = 18 U.S. gallons
Full-Flow Filter (3) = 2.79 U.S. gallons
Bypass Filter 750 in³ (2) = 5.82 U.S. gallons

Total Lubricating Oil System Capacity = 26.61-27 U.S. gallons

Round this capacity to the nearest whole U.S. gallon and select the chart entitled "Off Highway Turbocharged with By-Pass Filter" Lube System Capacity-27 U.S. gallons."

Also assume the average fuel consumption = 17.5 U.S. gallons per hour and the average oil consumption = 8 hours per U.S. quart.

Change Period = Constant \times fuel consumed \times the oil available.

Oil Available = Oil system capacity + one-half the make-up oil added in a given period.

Oil Added =
$$\frac{\text{Change Interval}}{\text{Oil Consumption Rate}}$$

Change Period = The Constant \times the fuel consumed \times [the system capacity + one-half $\frac{(\text{the Change Period})}{(\text{Oil Consump. Rate})}$]

Solving this equation for the oil change period gives the equation which is used in developing the Chart Method.

Change Period =
$$\frac{\text{Constant} \times \text{fuel consumed} \times \text{oil consumption} \times \text{system capacity}}{\text{Oil consumption} - \text{one-half (constant} \times \text{fuel consumed)}}$$

To read the chart.

1. The numbers along the left side of the chart represent fuel consumption in U.S. gallons per hour. Divide the grid between "10" and "20" in 10 equal parts to find the point for fuel consumption.
 2. Beginning at "17.5" (fuel consumption), draw a line from left to right to the curve "8". This curve represents oil consumption at the rate of 8 hours per quart.
 3. From the point on the curve "8", draw a line perpendicular to the bottom of the chart. The numbers across the bottom of the chart represent the oil change interval in hours.
 4. The perpendicular line from the curve "8" intersects the bottom line of the chart between "500" and "600". Divide the grid in 5 equal parts to find the point for the recommended oil change interval. In this example the recommended oil change interval is 505 hours.
- Since it is not practical with a group of engines to use a different oil change interval for each engine based on the chart method, Cummins recommends that you use the chart method in the following manner:
1. Divide the engines into groups by engine model (engines with the same lube system capacity).
 - 2a. Determine the average fuel consumption for all the engines in each group.
 - b. Select a group fuel consumption, for entering the chart, that is halfway between the average fuel consumption and the highest fuel consumption in the group.
 - 3a. Determine the average lube oil consumption for all the engines in the group.
 - b. Select a group lube oil consumption for entering the chart that is halfway between the average lube oil consumption and the lowest oil consumption in the group.
 4. Read the appropriate chart for each group using the fuel consumption determined in 2b and the lube oil consumption determined in 3b. The oil change interval determined in this manner should be applied to the entire group.
 5. Since some will have more than one group of engine models, a change interval should be determined for each group. In some cases it may be wise to divide some groups into sub-groups

(such as older NTC-290's and newer Formula 290's) for which a change interval is determined.

6. Practically, now, a manager must review the oil change intervals determined for each group or subgroup; consider the other items in his preventative maintenance schedule; consider his own past practice; and select an oil change interval which he feels is the best compromise.

Note: Cummins Engine Co., Inc., does not recommend exceeding 25,000 miles and/or 600 hours on oil change intervals. Therefore, the charts are limited to 25,000 miles or 600 hours and must not be extended.

The charts for determining the recommended oil change intervals are included in the following pages.

Chart Method Alternative

As an alternative to the Chart Method for determining the "B" maintenance check interval, Cummins Engine Co., Inc., recommends that the "B" check be performed every 10,000 miles, 250 hours or 6 months.

Note: Perform the "B" check in 6 month intervals for engines in emergency or standby operations and any other operation where less than the recommended miles or hours have been accumulated in a 6 month interval.

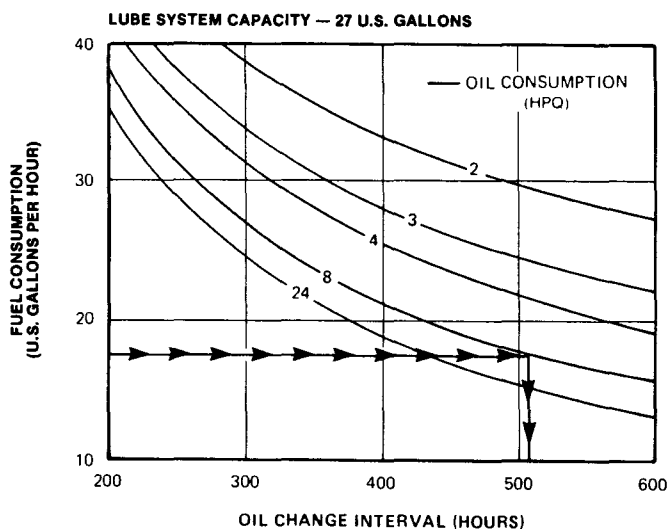

OFF HIGHWAY – NATURALLY ASPIRATED WITH BY-PASS FILTER

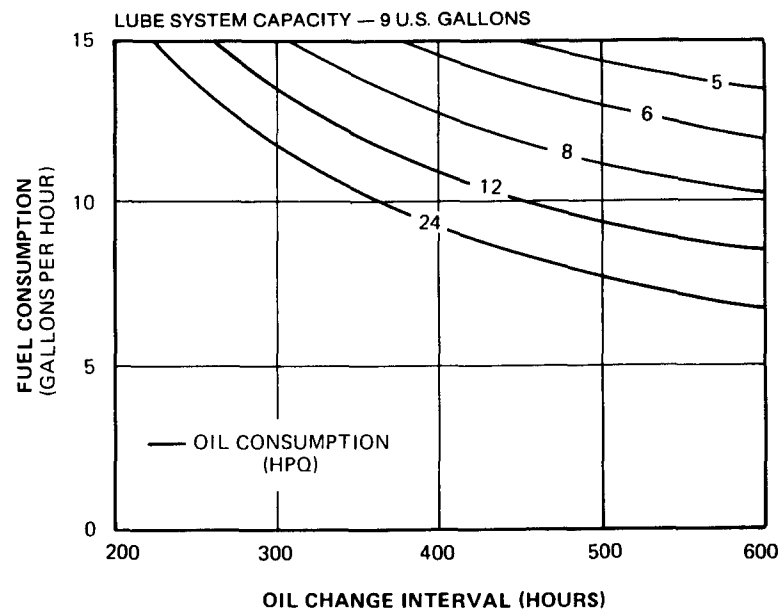
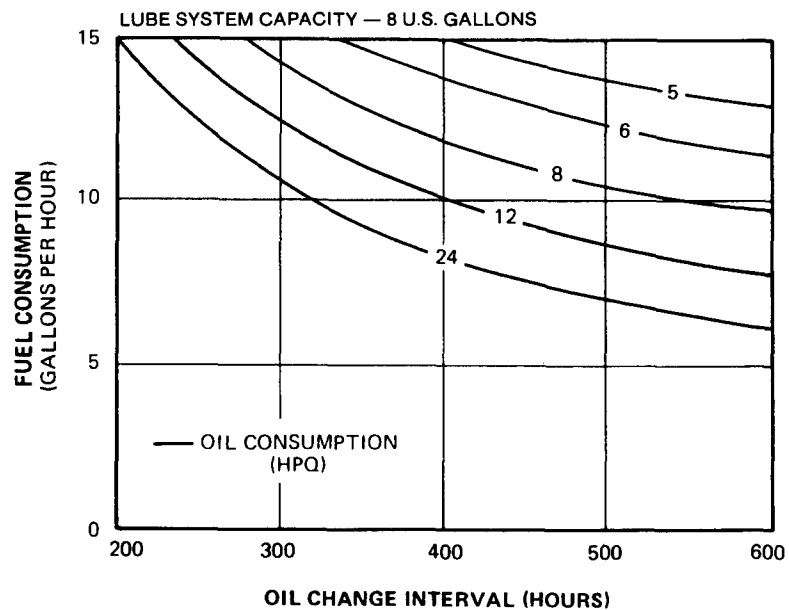
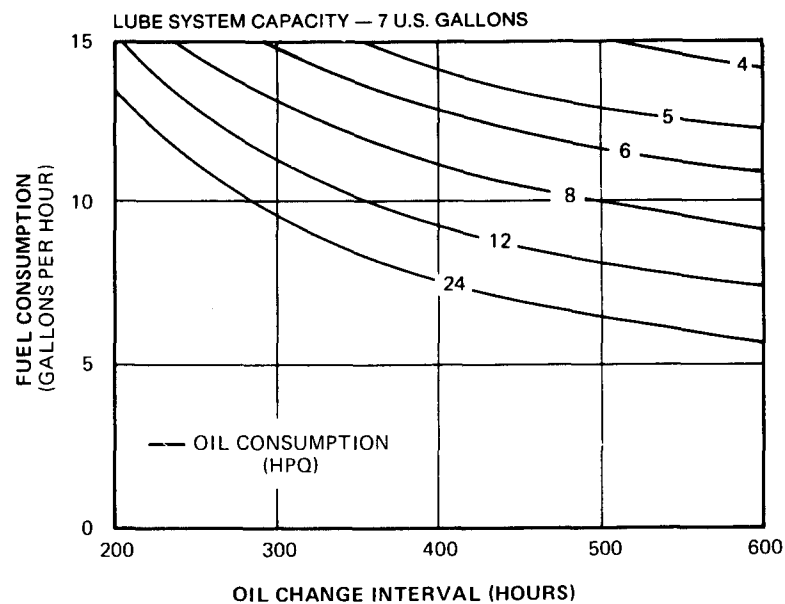
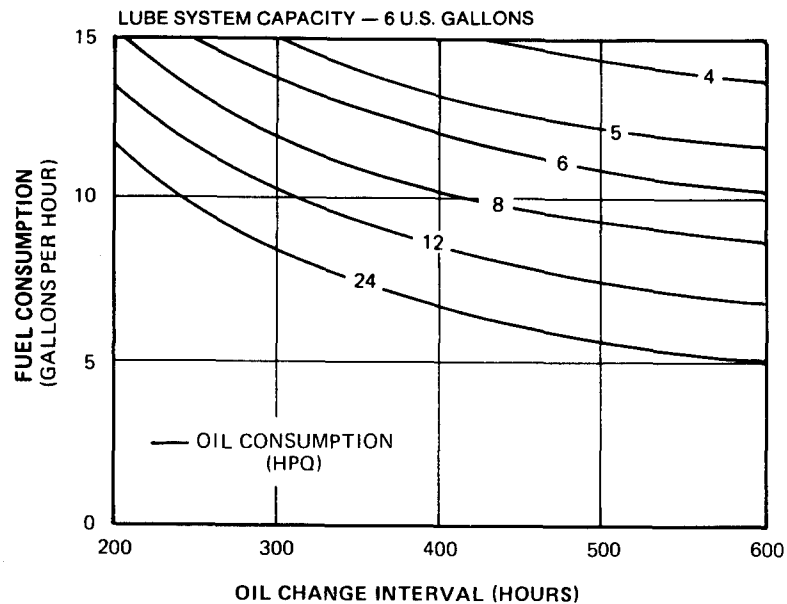

OFF HIGHWAY — NATURALLY ASPIRATED WITH BY-PASS FILTER

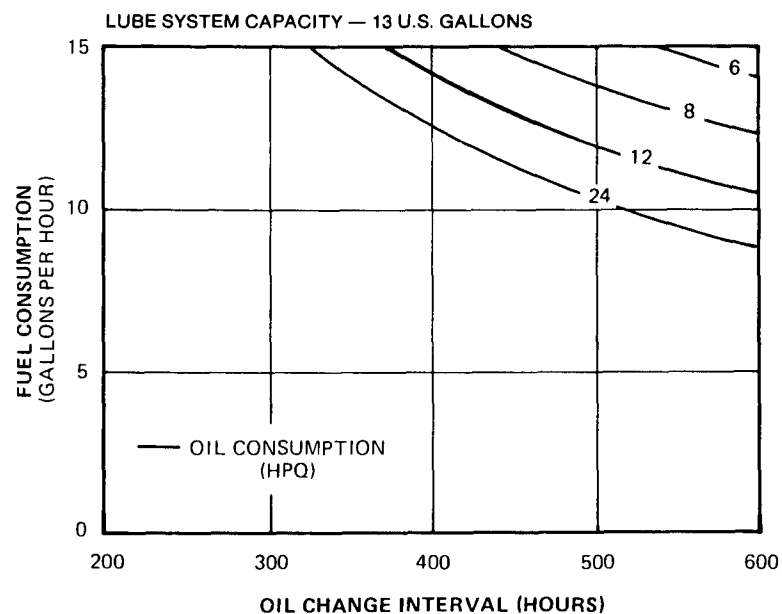
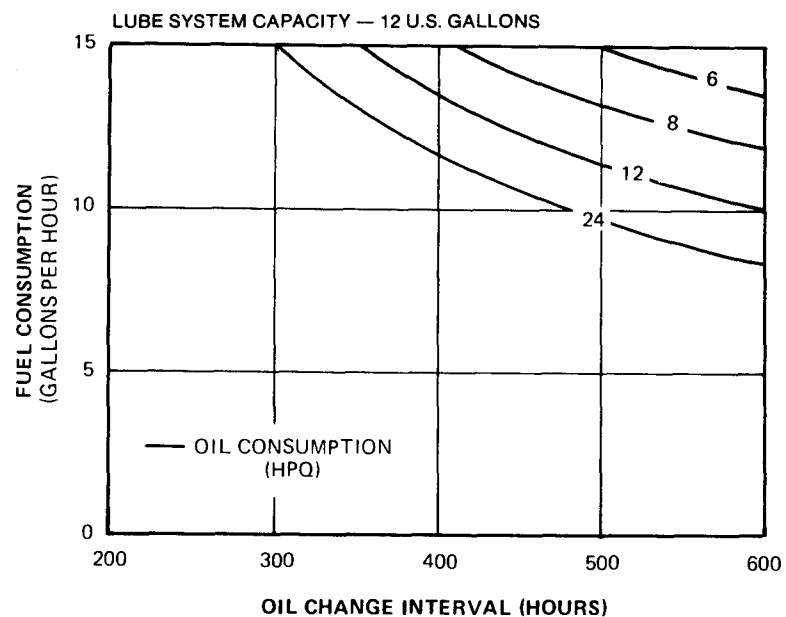
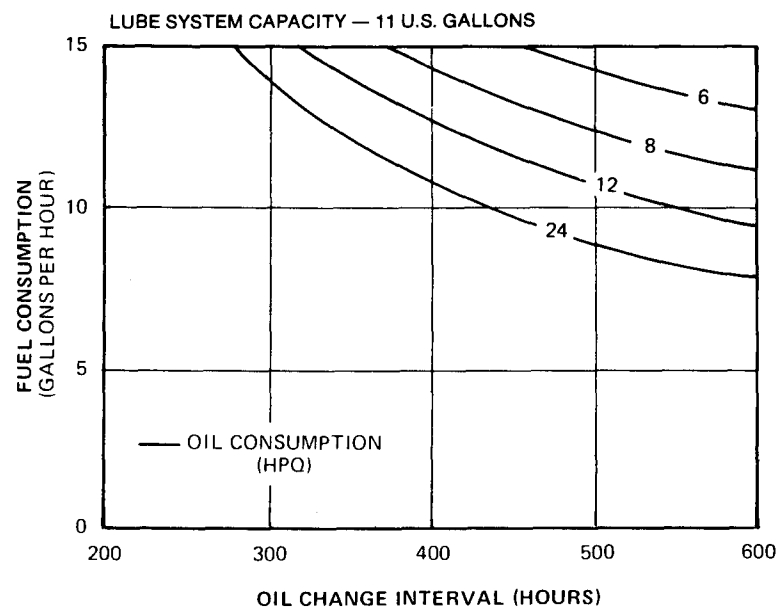
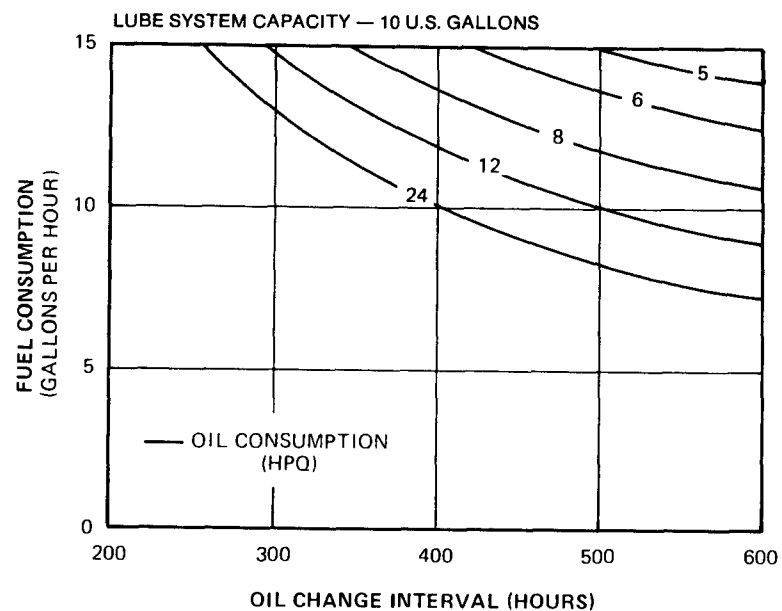

OFF HIGHWAY – TURBOCHARGED WITH BY-PASS FILTER

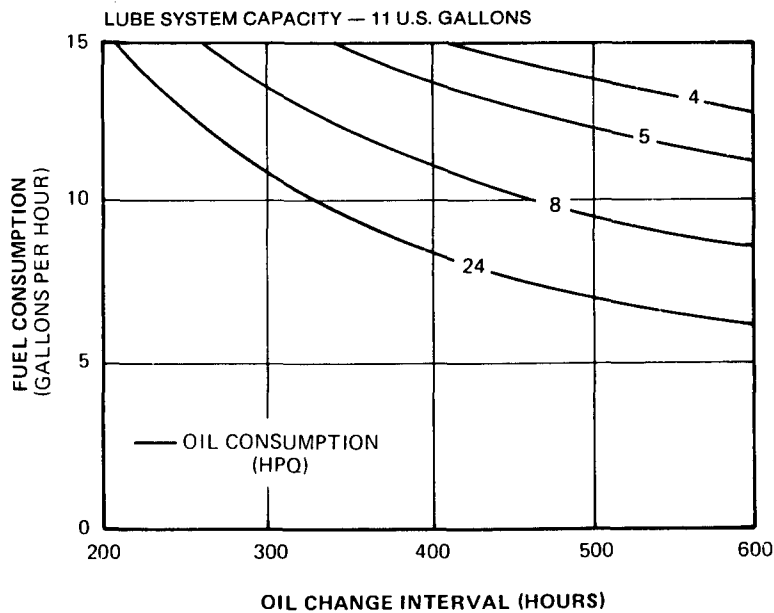
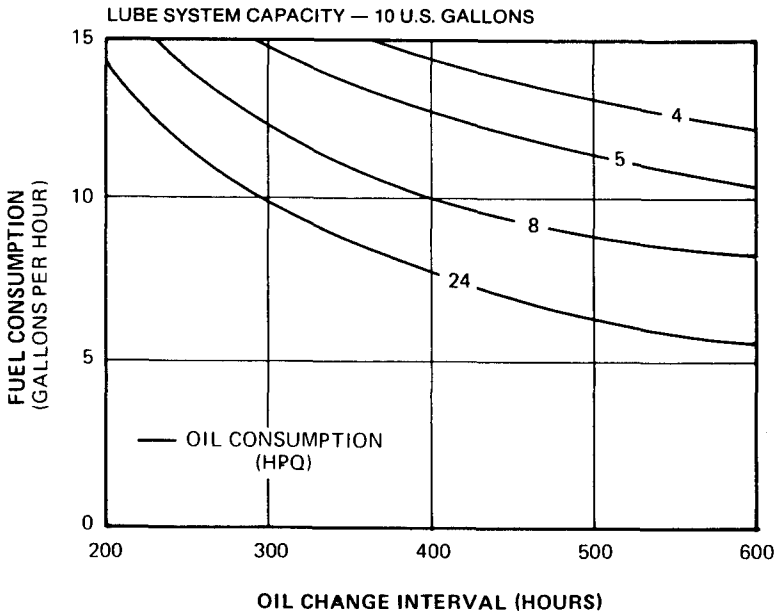
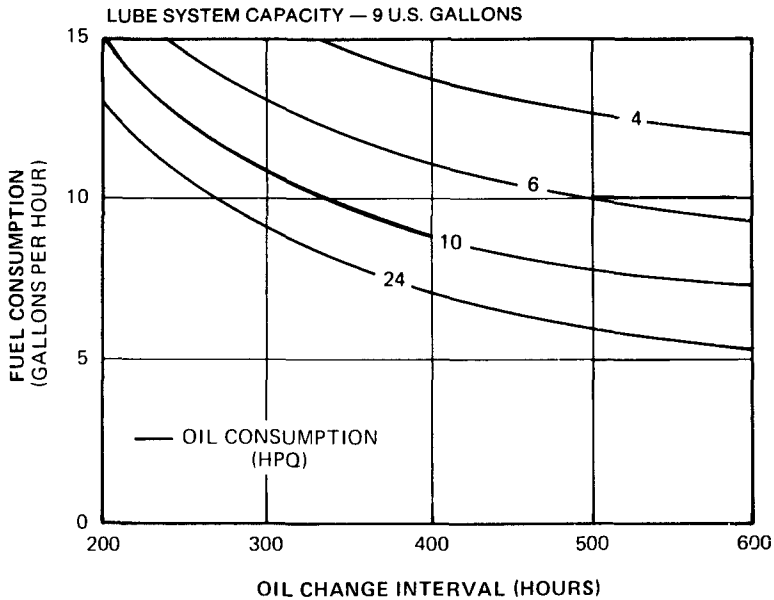
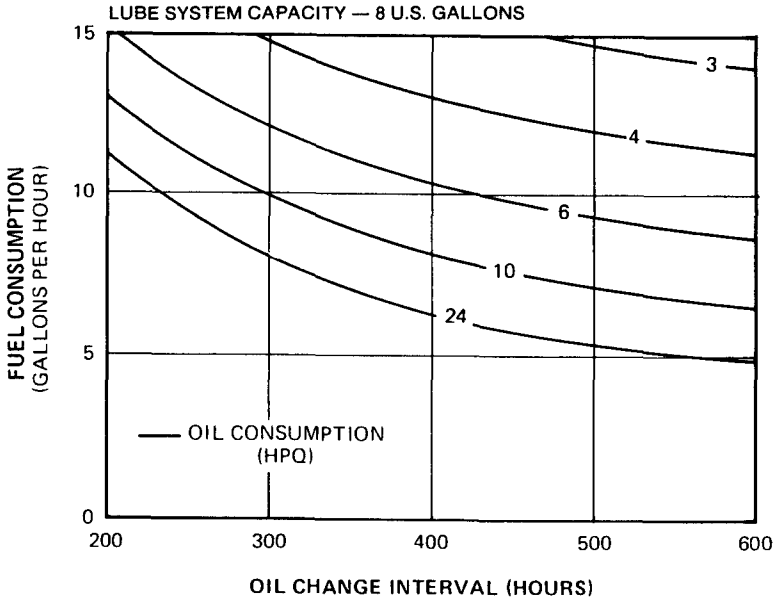

OFF HIGHWAY – TURBOCHARGED WITH BY-PASS FILTER

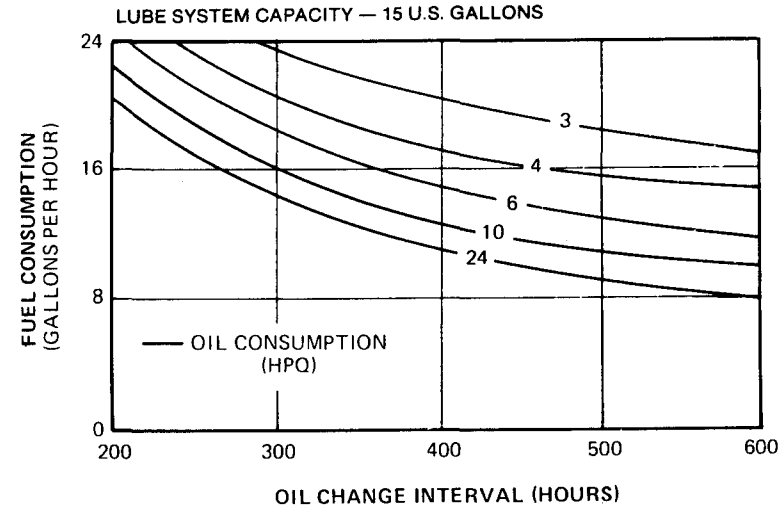
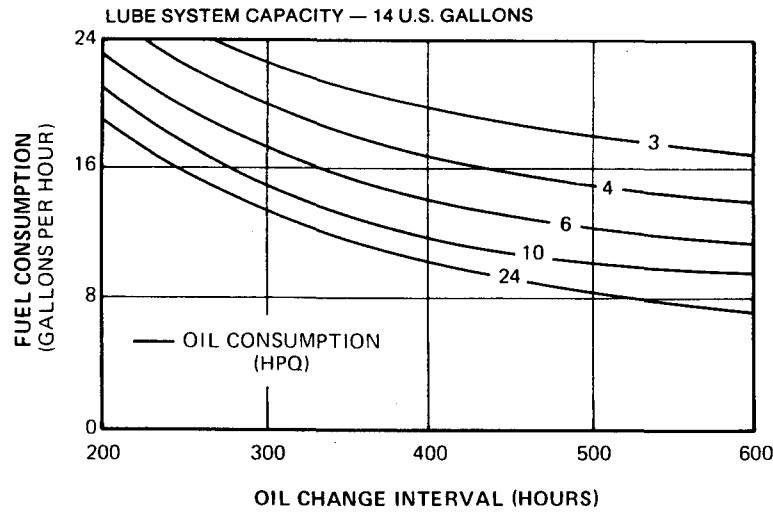
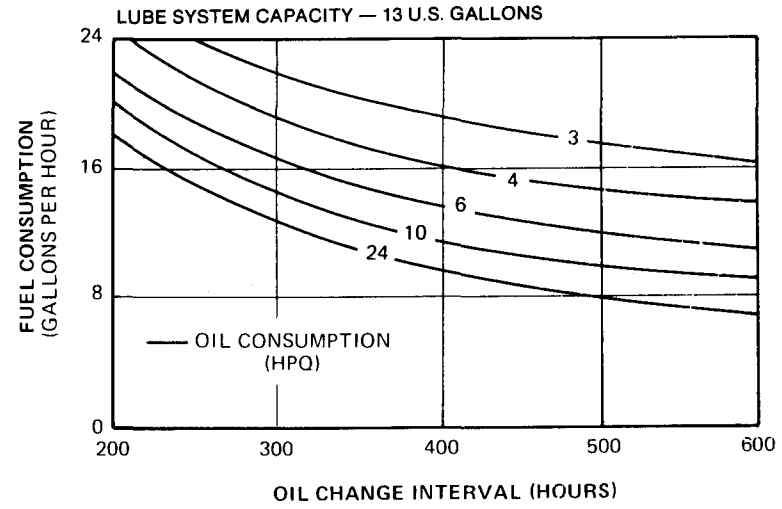
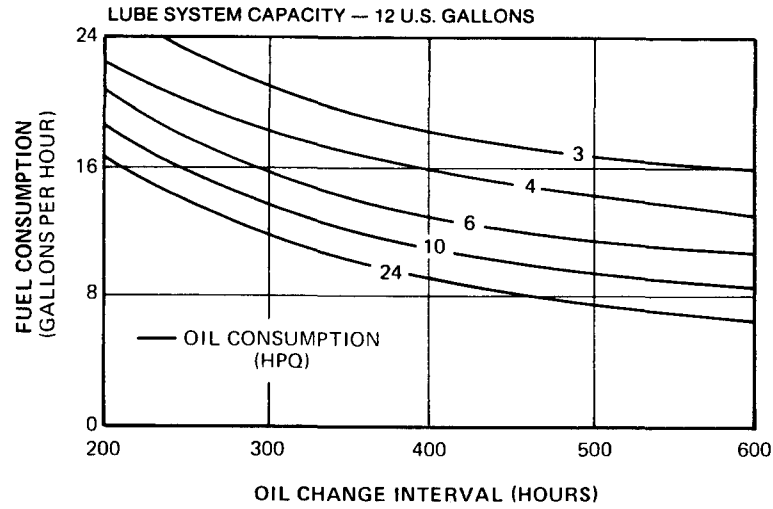

OFF HIGHWAY – TURBOCHARGED WITH BY-PASS FILTER

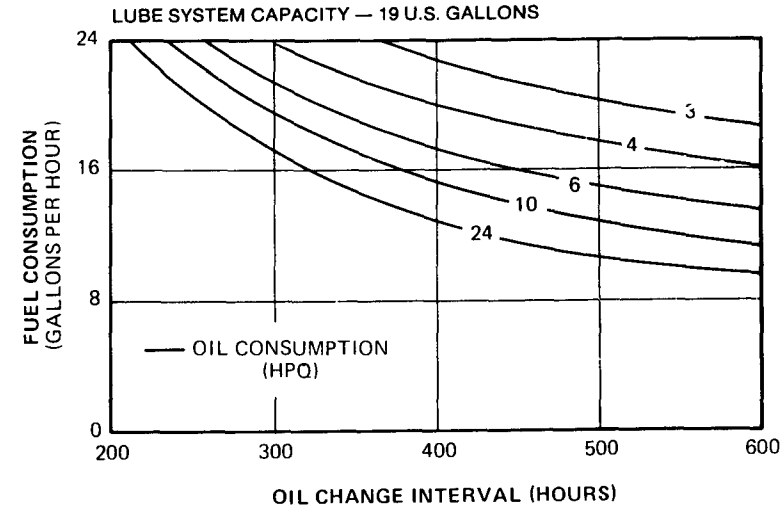
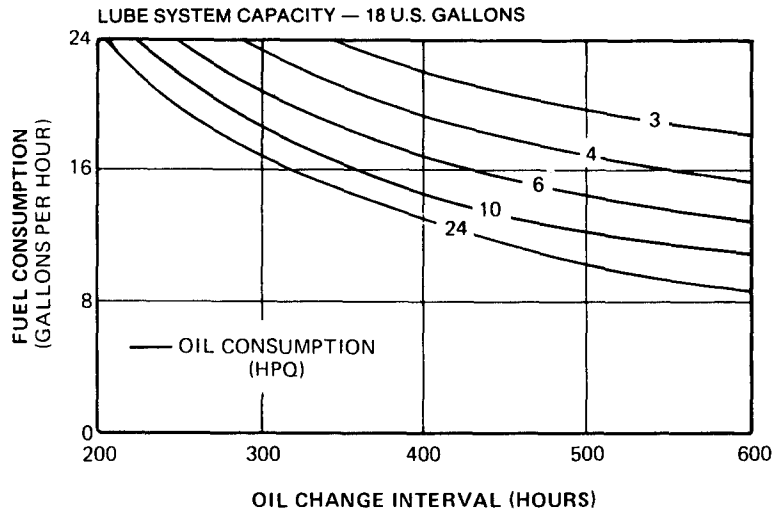
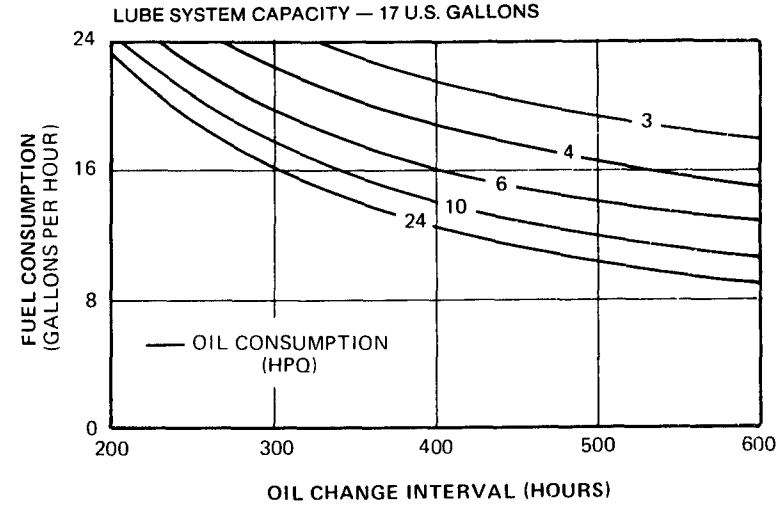
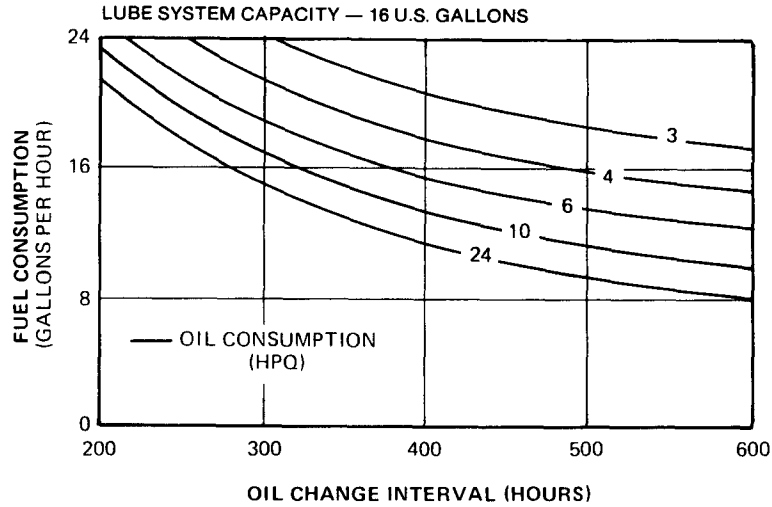

OFF HIGHWAY – TURBOCHARGED WITH BY-PASS FILTER

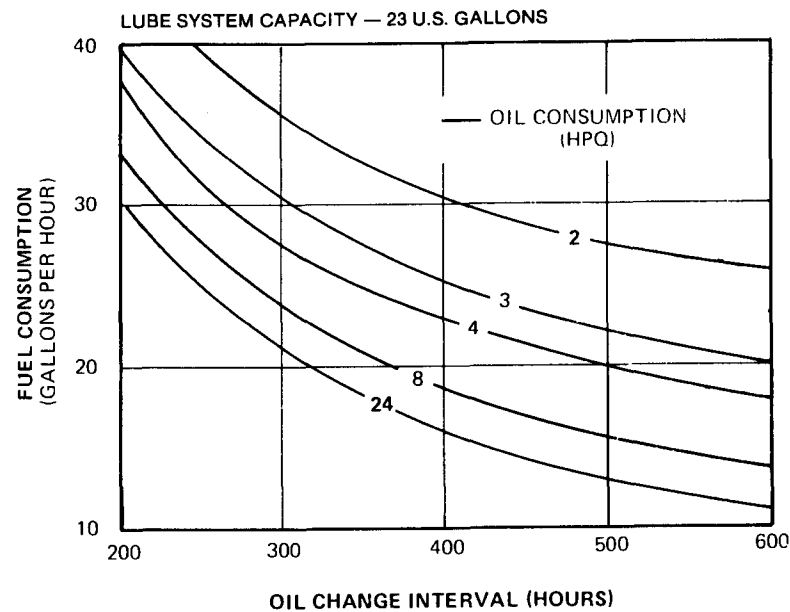
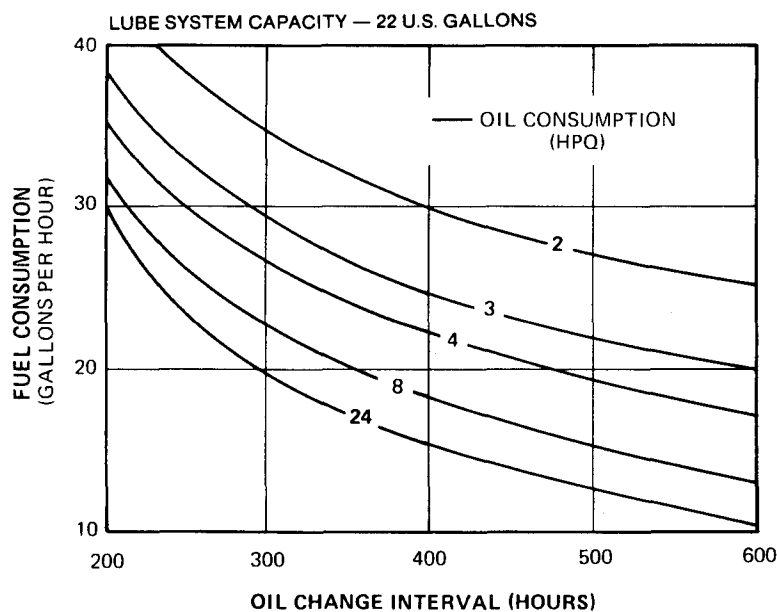
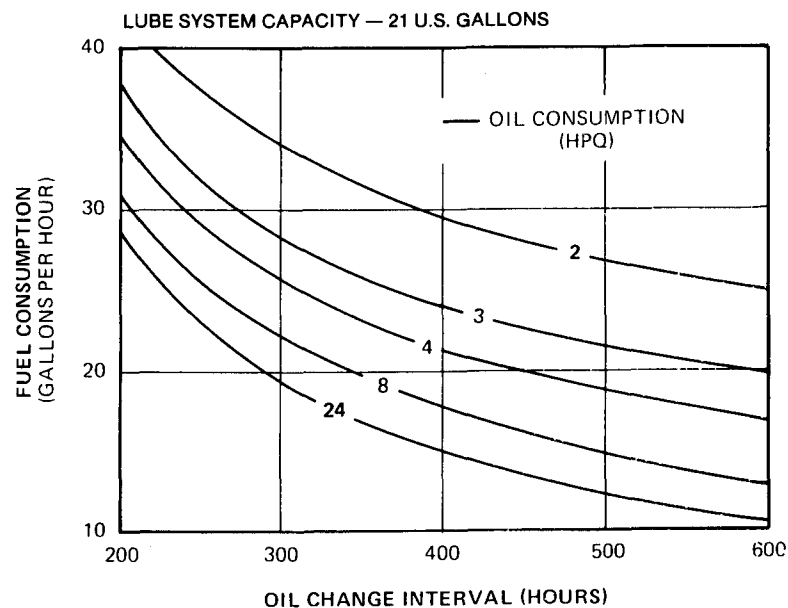
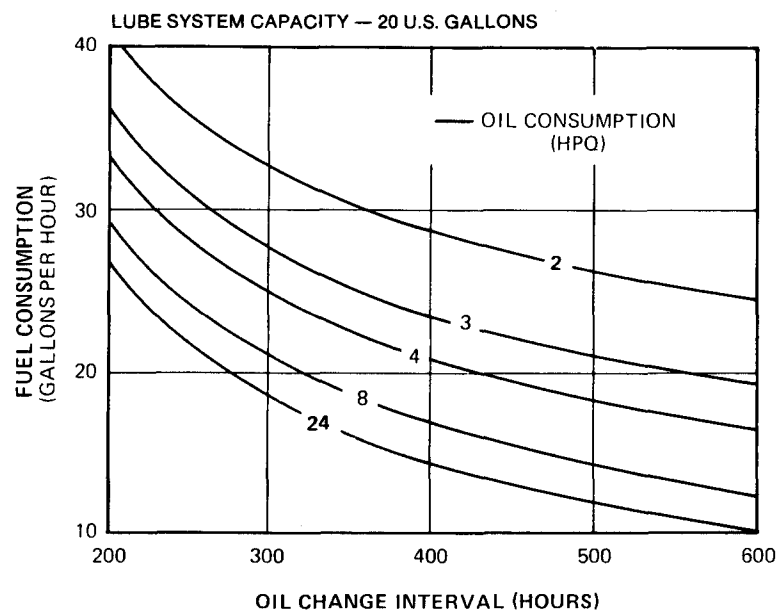

OFF HIGHWAY – TURBOCHARGED WITH BY-PASS FILTER

LUBE SYSTEM CAPACITY — 24 U.S. GALLONS

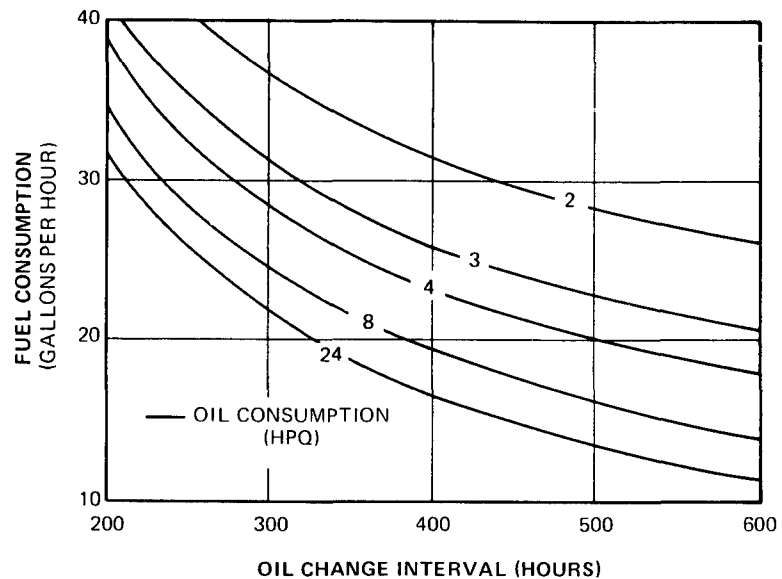

LUBE SYSTEM CAPACITY — 25 U.S. GALLONS

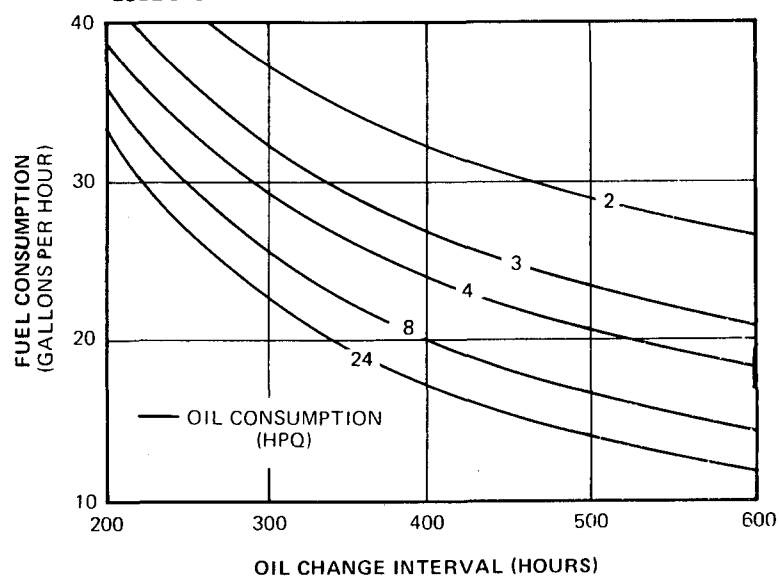

LUBE SYSTEM CAPACITY — 26 U.S. GALLONS

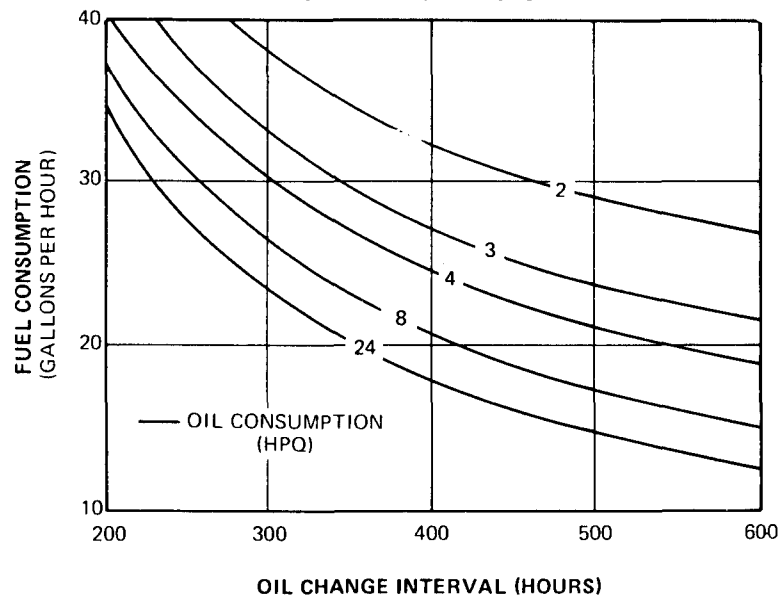

LUBE SYSTEM CAPACITY — 27 U.S. GALLONS

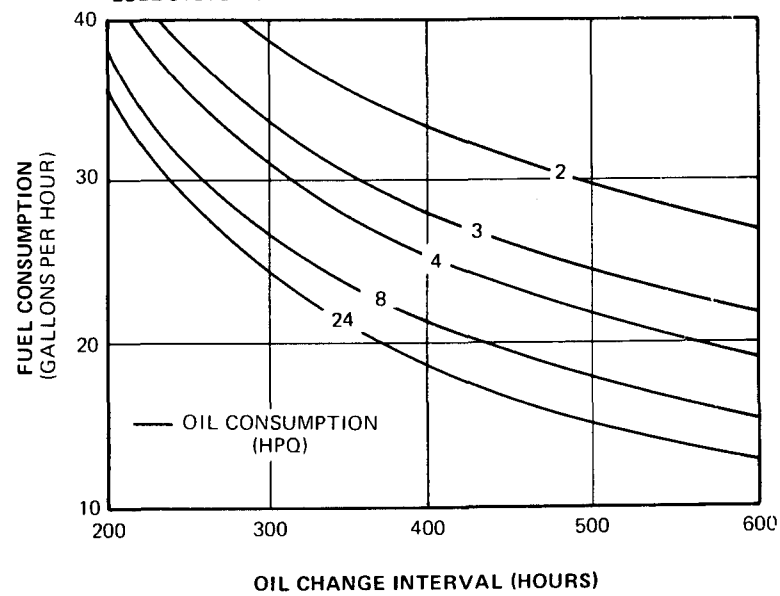

OFF HIGHWAY - TURBOCHARGED WITH BYPASS FILTER

LUBE SYSTEM CAPACITY - 51 U.S. GALLONS

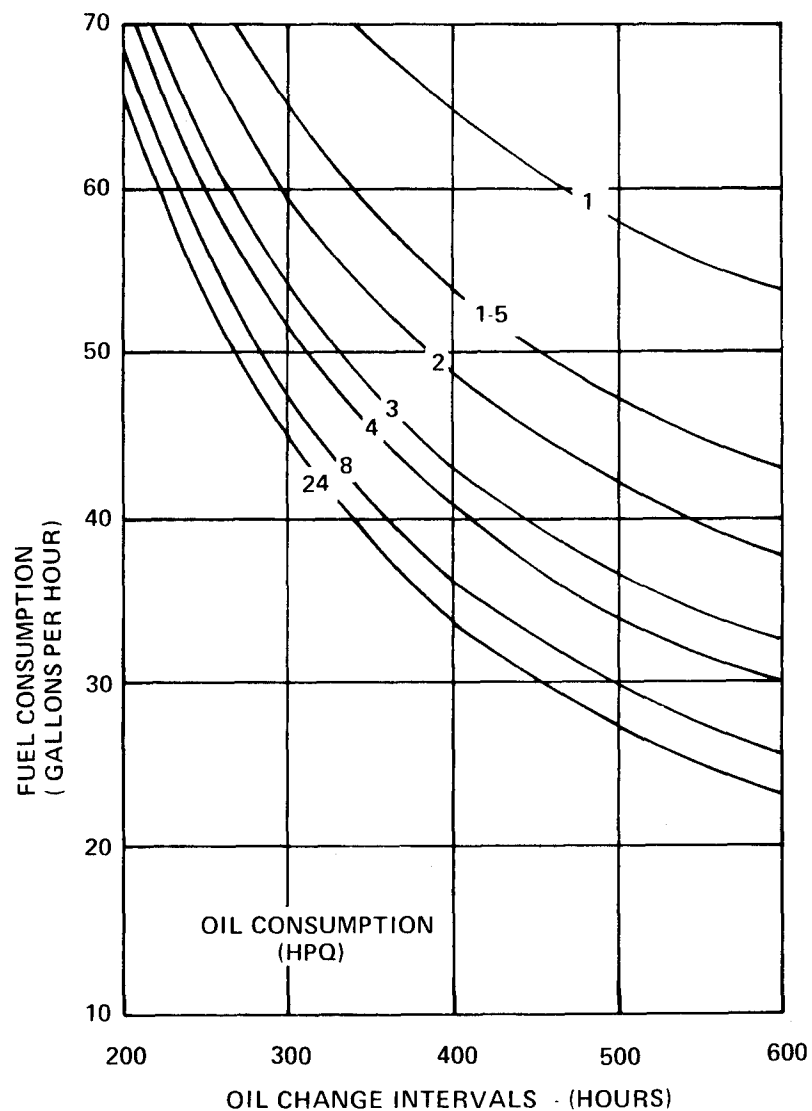

OFF HIGHWAY - TURBOCHARGED WITH BY-PASS FILTER

LUBE SYSTEM CAPACITY - 40 U.S. GALLONS

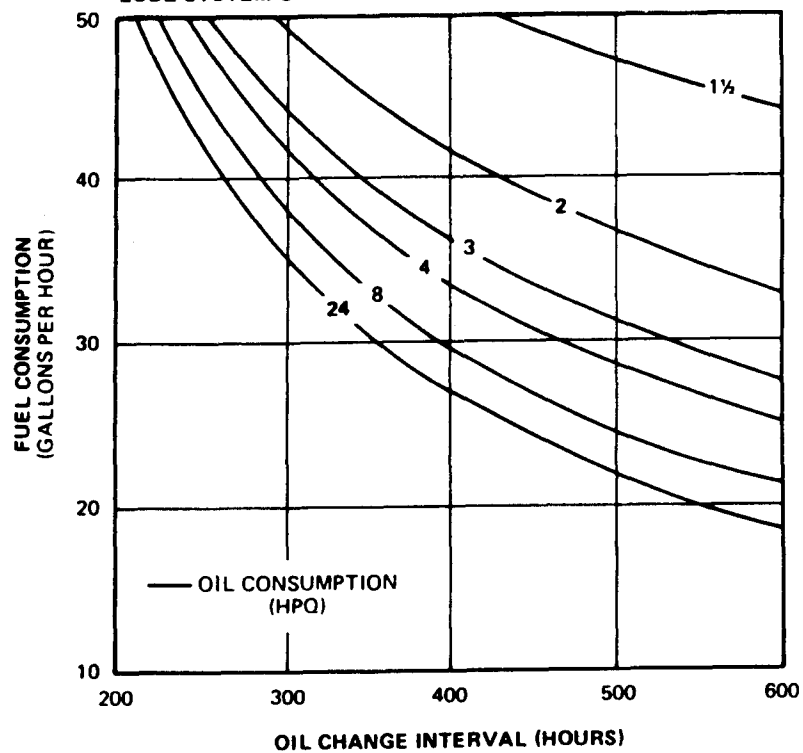

Lubricating Oil Analysis

An alternate method for determining when to change lubricating oil and filters is by used oil analysis using laboratory tests. The analyses used are for the purpose of determining the amount of contamination in the oil; not for predicting potential engine failures. It is recommended that new engines be operated through at least one oil change interval determined by the chart method prior to initiating a used oil analysis program.

In order to initiate a used oil analysis program for a large number of engines they should be grouped by basic model, rated horsepower and type of service. The horsepower range of a group should not exceed 25; in other words NTC-270 and NTC-290 engines could be placed in the same group, however, NTC-290 and NTC-350 engines should be in separate groups. Small vee, medium vee, NH and K models should be in separate groups. After the engines have been grouped, a sub-group consisting of 10 percent of the total engines in each group should be selected for the used oil analysis program. If a group consists of less than 50 engines but more than 25 engines the sub-group size should be 5 engines. For groups of less than 25 engines the sub-group size should be 8 engines. The selecting of the engines for each sub-group should be completely random.

Each group of engines should be set up on oil change intervals as described under the "Chart Method". When the engines reach the end of the second chart method oil change interval, an oil change should be performed on all units in the group except those engines selected for the sub-group. The engines in the sub-groups should only have an oil sample taken. Additional oil samples should be taken from each of the engines in the sub-groups at every 48-operating-hour interval after the first sample. This sampling frequency may be varied somewhat as dictated by the operation. The sampling frequency should not be extended beyond 60 hours for equipment safety reason or reduced below 40 hours because of the added analytical costs.

This sampling process should continue until the results of the analyses of the samples indicate that any one of the condemnation limits listed in Table 2-4 has been reached or exceeded until the desired oil change interval extension is reached. This process should be continued cautiously since the engines in the sub-groups are subject to permanent damage because of the over-extended oil change interval. The analytical work on the samples and the

examination of the analytical results should be done as quickly and carefully as possible to prevent serious engine damage.

Table 2-4: Lubricating Oil Condemnation Limits

Property (ASTM Method*) Condemnation Limit	
Viscosity @ 100° C (D-445)	± SAE Viscosity grade** from the new oil
Insolubles, pentane, noncoagulated (D-893)	1.0% maximum
Insolubles, toluene, noncoagulated (D-893)	1.0% maximum
Total acid number (D-664)	3.5 number increase from the new oil value, maximum
Total base number (D-664)	2.0 minimum
Water content (D-95)	0.2% maximum
Additive metal content (AES or AAS**)	75% of new oil level, minimum

*ASTM (The American Society for Testing and Materials) publishes these methods in their Annual Book of Standards, Part 23. Other methods should not be used without consulting Cummins.

**SAE Viscosity grades are published by the Society of Automotive Engineers in their annual SAE Handbook as SAE Recommended Practice J300d, and are shown in Table 1 of this bulletin.

***AES (Atomic Emission Spectroscopy) and AAS (Atomic Absorption Spectroscopy) are not standard ASTM methods, however most used oil analysis laboratories are capable of determining additive metal concentration by one of these methods and sample results determined by the same laboratory using the same method can be safely compared.

To determine whether the maximum oil change interval has been reached the properties in Table 2-4 should be determined by the laboratory methods specified. This table also specifies condemnation limits to be used for determining the lubricating oils' useful life. This group of analyses and the methods are not generally part of the oil analyses offered by most commercial used oil analysis laboratories. These analyses are not low cost, generally costing between \$50 and \$135 per sample.

When any one of the condemnation limits is exceeded on any one sample an oil change should be performed on all engines in the sub-group. The hours at which the sample for which a condemnation limit was exceeded is the oil change interval at which 10% or more (depending on sub-group size) of the group are using lubricating oil which has exceeded its useful life. This sampling and analysis process should be repeated once to confirm the oil change interval. When this process is complete the entire group of engines can be placed on the new oil change interval.

This method of establishing an oil change interval will determine a different interval for each group of engines. It is not possible to provide maintenance on several different schedules or if one desires to schedule the oil change to coincide with other maintenance, the more conservative (or shorter) maintenance schedule should be used.

Please contact your Cummins Service Representative if you need assistance or have any questions about utilizing this method of determining an oil change interval.

Change Engine Oil

Factors to be checked and limits for oil analysis are listed below. Oil change at "B" Check, as shown in the maintenance chart on Page 2-2, is for average conditions.

1. Bring engine to operating temperature, shut down engine, remove drain plug from bottom oil pan, and drain oil.
2. Install drain plug in oil pan. On 855, V-903 KT/KTA19, KT/KTA38 and KTA50 Engines torque to 60 to 70 ft-lbs [81 to 95 N•m]. On V-378, V-504 and V-555 Engines torque to 35 to 40 ft-lbs [47 to 54 N•m]. On V-1710 Engines torque to 45 to 44 ft-lbs [61 to 75 N•m].
3. Fill the crankcase to "H" (high level) mark on the dipstick.
4. Start engine and visually check for oil leaks.
5. Shut down the engine; allow 15 minutes for oil to drain back into the pan; recheck the oil level with the dipstick. Add oil, as required.

Note: Use lubricating oil meeting specifications listed in Section 3, and genuine Cummins filters on equipment.

Change Spin-On Lubricating Oil Filter Elements

1. Unscrew combination case and elements, Fig. 2-15, discard elements.

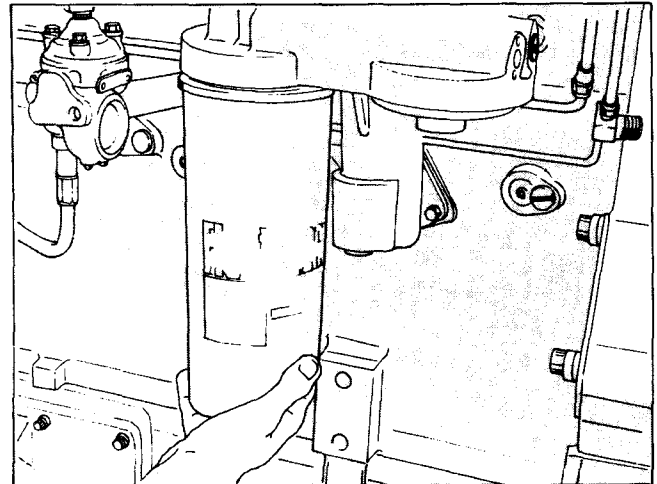

Fig. 2-15, (OM1018L). Installing lubricating oil filter cartridge

Note: At each filter change check torque on adapter or insert; it should be 25 to 35 ft.lbs [34 to 47 N•m]. If they are not within torque range, they may rotate when the spin-on filter is removed. Replace the adapter or insert to the filter head gasket at each "C" maintenance check.

2. Fill the filter with lubricating oil. Apply a light even coat of lubricating oil to the gasket sealing surface prior to installing the filter.

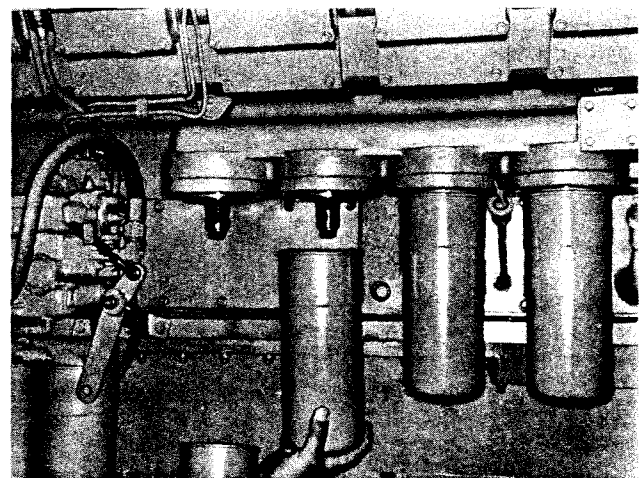

Fig. 2-16, (K21907). Installing "spin-on" lubricating oil filter — KT/KTA38 Engine

3. Position element to the filter head, Fig. 2-16. Tighten by hand until the seal touches the filter head, tighten an additional one-half to three-fourths turn.
4. Run the engine, check for leaks, recheck engine oil level; add oil as necessary to bring the oil level to "H" mark on the dipstick.

Note: Always allow oil to drain back to the oil pan before checking the level. This may require 15 minutes.

Change the LF—777 Lubricating Oil Spin-On By-pass Filter

1. Unscrew the spin-on filter from the filter head; discard the filter.
2. Apply a light even coat of lubricating oil to the gasket sealing surface, prior to installing the filter.
3. Position the filter to the filter head. Tighten by hand until the seal touches the filter head; tighten an additional one turn.
4. Run the engine, check for leaks, shut-down the engine. Add oil as necessary to bring the oil level to the "H" mark on the dipstick.

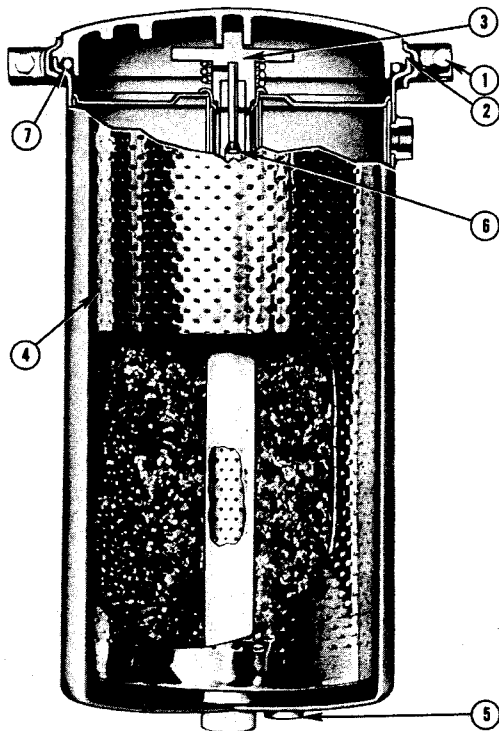

Fig. 2-17, (V41908). By-pass filter cross section

Change Lubricating Oil By-Pass Filter Element

Note: By-pass filters may be mounted either vertically, horizontally or inverted; all are serviced in like manner.

1. Remove the drain plug (5, Fig. 2-17) and drain oil.
2. Remove the clamping ring capscrew (1) and lift off the cover.
3. Unscrew the support hold-down assembly (3); lift out the element (4) and the hold-down assembly. Discard the element.
4. Clean the housing and hold-down assembly in solvent.
5. Inspect the hold-down assembly spring and seal. Replace if damaged.
6. Inspect the drain plug and connections. Replace if damaged.
7. Check the orifice plug (6) inside the oil outlet connection or standpipe; blow out with air to open and clean.
8. Check the filter cover O-ring (7). Replace if necessary.
9. Install the new element in the housing, Fig. 2-18.
10. Replace the support hold-down assembly in the filter and tighten down to stop.
11. Position the O-ring seal on the housing flange.
12. Install the cover and clamping ring; tighten the capscrews until the clamping lugs are indexed.
13. Run the engine, check for leaks; add enough extra oil to the crankcase to fill to the "H" (high) mark on the dipstick.

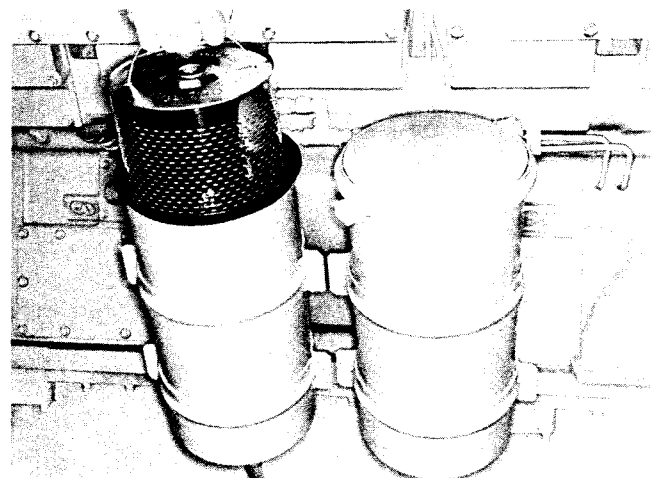

Fig. 2-18, (K21908). Installing by-pass filter element

Caution: Never use a by-pass filter in place of a full-flow filter.

Change Fuel Filter Element

Spin-On Type Filter

1. Unscrew and discard the spin-on type fuel filter. Fig. 2-19 and 2-20.
2. Fill the new filter with clean fuel and apply a light even coat of lubricating oil to the gasket sealing surface prior to installing the filter.
3. Install the filter; tighten by hand until the seal touches the filter head. Tighten an additional one-half to three-fourths turn.

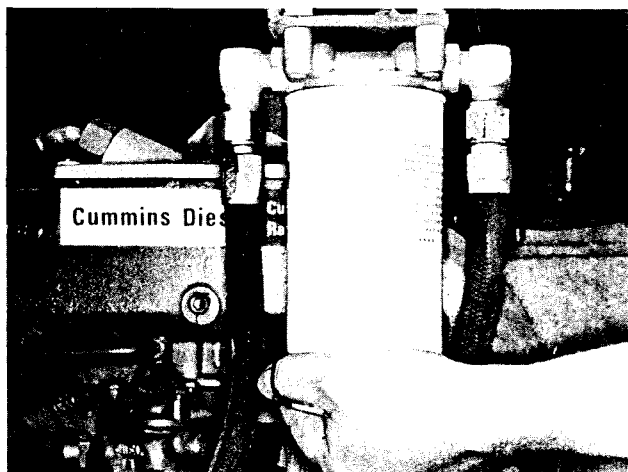

Fig. 2-19, (V11909). Changing "spin-on" type fuel filter

Caution: Mechanical tightening will distort or crack the filter head.



Fig. 2-20, (OM21008). Fuel superfilter

Check Engine Coolant

Periodic tests of the engine coolant should be made to ensure that the frequency of water filter servicing or concentration of DCA inhibitor is adequate to control corrosion for any specific condition of operation. In cases where "make-up" water must be added frequently, we suggest that a supply of water be treated and added as necessary.

The concentration of effective inhibitor dissolved in the coolant can be measured by a Fleetguard DCA Coolant Checking Kit Part No. 3300846-S or Cummins 3375208 which is available from Cummins Distributors for this check. Fig. 2-21.

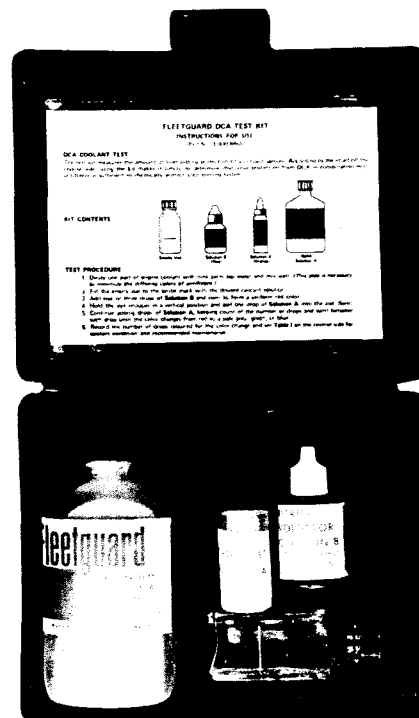

Fig. 2-21, (N12021). DCA coolant test kit

The test kit indicates DCA concentration by measuring the total nitrite of a coolant sample, which provides cylinder liner cavitation protection.

When antifreeze is present, it may contribute to the total nitrite, but most of the nitrite protection is obtained from the DCA inhibitor. In general, a good nitrite reading indicates that the combined inhibitor packages contained in the antifreeze (if used) and in DCA are sufficient to ensure complete cooling system protection.

Concentration Test Procedure

1. Rinse the plastic dropper pipet several times with the engine coolant. Fill the dropper exactly to the 1.0 ml. mark. Discharge into the empty vial. Fig. 22.
2. Fill the vial to the 10 ml. scribe mark with tap water and mix well. (This dilution step is necessary to minimize the differing colors of antifreeze.)
3. Add two or three drops of Solution B and swirl to form a uniform red color.
4. Add one drop of Solution A to the vial, being careful to hold the dispenser provided in a vertical position. Swirl.
5. Continue adding drops of solution A, keeping count of the number of drops and swirl between each drop until the color changes from red to a pale grey, green, or blue.
6. Record the number of drops required for the color change and consult Table 2-5 for coolant condition and recommended maintenance.



Fig. 2-22, (V12022). Mixing bottle

Table 2-5: Number of Drops of Test Solution "A"

Number of Drops of SOLUTION A necessary to cause color change	Coolant Conditions	Maintenance Required
0-10 drops	DANGEROUS (less than 0.4 DCA Units per gallon)	Initial charge system to a minimum of one DCA Unit per gallon of coolant.
11-16 drops	BORDERLINE (0.45 to 0.8 DCA Units per gallon)	Add DCA Liquid units to maintain one Unit per gallon minimum or change DCA filter
17-25 drops	ACCEPTABLE (.85 to 1.3 DCA Units per gallon)	None
26-35 drops	HIGH ACCEPTANCE (1.35 to 2.0 DCA Units per gallon)	None
36-55 drops	OVERCONCENTRATED (2.1 to 3.3 DCA Units per gallon)	Review maintenance practice
over 56 drops	DANGEROUSLY OVERCONCENTRATED	Drain 50% of coolant and replace with water/antifreeze. Retest for proper DCA Unit concentration.

Maintain a minimum of one DCA Unit per gallon of coolant in your system. **Less** than ½ (.5) Unit per gallon indicates an **Underconcentrated** coolant solution. **More** than two units per gallon indicates an **Overconcentrated** coolant solution.

Adding Make-Up Coolant and DCA to Cooling System

1. Test the coolant for DCA according to the nitrite test procedure "With or Without Antifreeze" depending on the presence or absence of antifreeze in the cooling system.
2. Estimate the make-up DCA. For example, if a fifteen gallon cooling system contains only 0.5 oz./gal. [4 ml per l] DCA, and 1.5 oz./gal. [12 ml per l] is required, 15 ounces [426 g] of DCA should be added to the make-up coolant.

Note: A one pint bottle of DCA-4L liquid (P/N 3300858) contains six dry ounces of DCA chemical in Step 2, concentrations are in dry ounces of chemical per gallon of coolant.

3. Estimate the total amount of make-up coolant required (gallons), and calculate the proportions of water and antifreeze, if used, required. For example, one gallon of 50-50 antifreeze/water solution will require two quarts of antifreeze and two quarts of water.
4. Add the required amount of water to a mixing container and dissolve the number of ounces of DCA obtained in Step 2 in the water. If negative or zero results were obtained in Step 2, do not add DCA. (For DCA to dissolve, water should be above 50°F [10°C].)
5. Add the required amount of antifreeze, if used, to the water solution and mix thoroughly.
6. Add the make-up coolant to the cooling system.

Note: If the DCA concentration is low, and the coolant level high, DCA may be added directly to the radiator in the amount indicated in Step 2. The engine should be running and warm enough to permit coolant circulation throughout the entire system.

Bulk Storage of Make-Up Coolant

If make-up coolant is stored in bulk, the following recommendations are provided for mixing and storing the coolant.

1. Drain and clean the bulk storage tank to remove any possible contaminants.
2. Knowing the total capacity of the holding tank, calculate the proportions of water and antifreeze, if used, required. For example, a 500 gallon [1892 l] tank will hold 250 gallons [946 l] of water and

250 gallons [946 l] of antifreeze for a 50-50 mixture.

3. Multiply the desired DCA concentration by the total capacity of the holding tank in gallons. In the example above, 1.5 oz. DCA per gallon [12 ml per l] of coolant can be used in the 50-50 mixture. Multiplying 1.5 oz. DCA per gallon [12 ml per l] times 500 gallons [1892 l] yields a total DCA requirement of 750 oz. [46 lb 14 oz.] [21.3 kg].
4. Add the water to the holding tank. Agitating continuously, add the DCA to the water in small amounts until all of the chemical has dissolved. The water should be above 50°F [10°C].
5. Add the antifreeze last, if used, maintaining agitation to bring and keep the finished coolant in solution. Both antifreeze and DCA will settle to the bottom of the tank unless constant mixing or circulation is provided. An example of recirculation is the use of a small pump operating continuously to draw DCA and antifreeze off the bottom of the tank and discharging the solution at the top. Samples of coolant can be drawn off the top, middle and bottom of the storage tank and tested for antifreeze and/or DCA concentration if inadequate mixing is suspected.

Change DCA Water Filter

Change the filter or element at each "B" Check; selection of element to be used should be based upon the size of the system. See "Coolant Specifications", Section 3.

Note: Whenever the coolant supply is changed the system must be drained, flushed, and precharged. See "Coolant Specifications", Section 3 for DCA compatibility with different brands of antifreeze.

Spin-On Element

1. Close the shut-off valves on the inlet and drain lines.
2. Unscrew the element and discard.
3. Apply a light even coat of lubricating oil to the gasket sealing surface prior to installing the filter.
4. Install a new element, tighten until the seal touches the filter head. Tighten an additional one-half to three-fourths turn. Fig. 2-23. Open the shut-off valves.

Caution: Mechanical tightening will distort or crack the filter head.

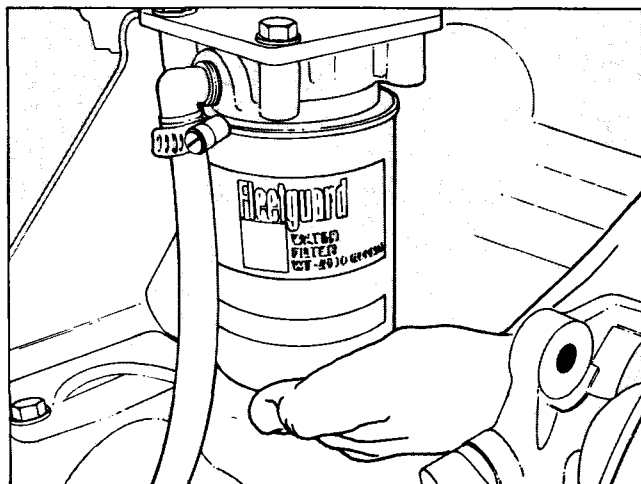

Fig. 2-23 (OM 10236). Installing DCA water filter cartridge

Check Oil Levels

Check Aneroid Oil

1. Remove the pipe plug from the hole marked "Lub Oil".
2. Fill with engine lubricating oil to the level of the pipe plug hole. Reinstall the pipe plug.

Check Hydraulic Governor Oil Level

Keep the level half-way up on the inspection glass or to the high-level mark on the dipstick. Use the same grade oil as used in the engine.

Clean/Change Crankcase Breather

Mesh Element Breather

1. Remove the wing nut (6, Fig. 2-24), flatwasher and rubber washer securing the cover (1), to the breather body (5).
2. Lift off the cover and lift out the breather element (2), vapor element (3), and gasket (4).
3. Clean all metal and rubber parts in an approved cleaning solvent. Dry thoroughly with compressed air.
4. Inspect the rubber gasket; replace it if necessary. Inspect the body and cover for cracks, dents or breaks; discard all unserviceable parts.
5. Install a cleaned or new breather element (2, Fig. 2-24) and cleaned vapor element (3) to the breather body (5).
6. Install the rubber gasket (4) in the cover (1); position the cover assembly to the body (5).
7. Install the rubber washer, flatwasher and wing

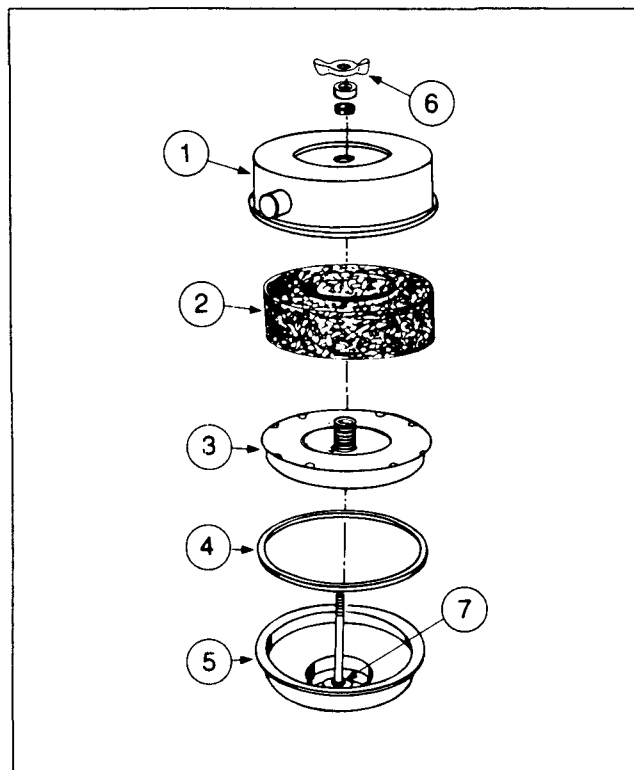

Fig. 2-24, (V51909). Crankcase breather — mesh element with vapor barrier

nut (6); tighten securely.

Screen Element Breather — Cleaning and Inspection

1. Remove the vent tube if not previously removed.
2. Remove capscrews, washers, cover, screens and baffle if used, from the breather body. Fig. 2-25.

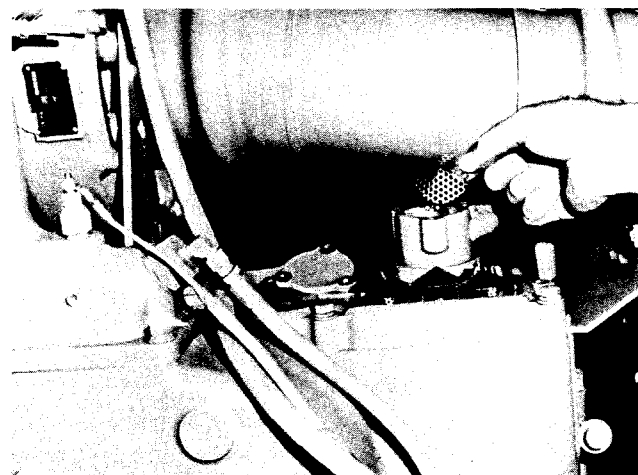

Fig. 2-25, (N11934). Crankcase breather — screen type

3. Clean the vent tube, screens and baffle in an approved cleaning solvent. Dry with compressed air. Wipe out the breather housing.

4. Assemble the baffle and screens, if used, and a new gasket in the body.
5. Replace the cover with the cover boss resting securely on the point of the screen, if used; secure with washers and capscrews.
6. Replace the vent tube.

Clean Air Compressor Breather

When used, service breathers regularly as follows:

Bendix-Westinghouse Paper Element

Remove the breather cover and element, Fig. 2-26. Clean by reverse flushing with compressed air; reassemble on the compressor. Discard the element if it is damaged or unsuitable for cleaning.

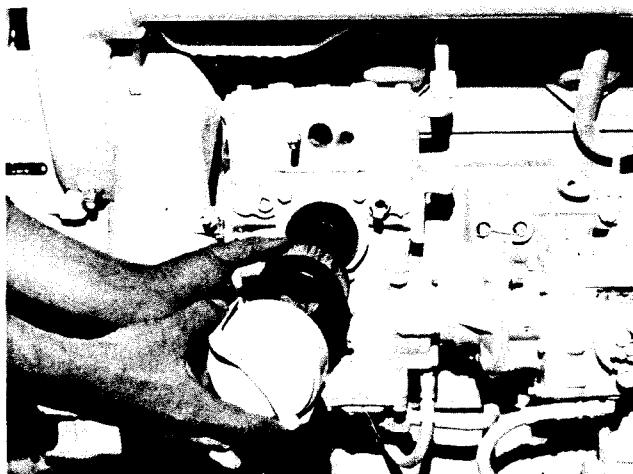

Fig. 2-26, (V41420). Bendix-Westinghouse air compressor breather.

Bendix-Westinghouse Sponge

Remove the breather from the air compressor. Disassemble the breather, wash all metal parts in solvent and blow dry with compressed air. Wash the element in solvent; remove all solvent from the element; dip it in clean engine oil and squeeze excess oil from the element.

Cummins Paper

Clean the element at each "D" maintenance check. Remove the wing nut securing the front cover to the body. Lift off the front cover and element. Inspect the paper element before cleaning by reverse flow of compressed air; discard the element if it is damaged or unsuitable for cleaning. Fig. 2-27.

Caution: Do not rupture the filter element.

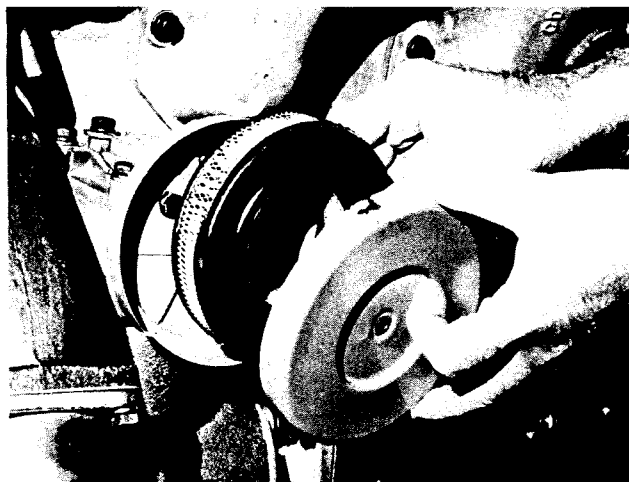

Fig. 2-27, (V414209). Cummins air compressor breather — paper element

Clean the body and front cover with a clean cloth. With the rubber gasket on center bolt, place the element in the front cover and assemble over the center bolt; secure with the wing nut.

Note: At any time the three-prong unloader hat is used, it will set up air pulsations across the compressor intake which can destroy the paper element. Pipe intake air for Cummins compressors from the engine air manifold when the three-prong unloader hat is applied; current factory-installed compressors are so equipped. This same procedure may be used for any Cummins Compressor in the Field.

Clean Tray Screen

Clean the tray screen in kerosene or cleaning solvent. Dry with compressed air, reassemble to the cleaner.

Note: If the tray screen is extremely dirty, it may be necessary to singe the screen with a flame. Do not melt the tin plate on the screen.

"C" Maintenance Checks

At each "C" Maintenance Check, first perform all "A", and "B" Checks in addition to those following:

Adjust Injectors and Valves

It is essential that the injectors and valves be in correct adjustment at all times for the engine to operate properly. One controls engine breathing; the other controls fuel delivery to the cylinders.

Final operating adjustments must be made using correct values as stated.

Caution: Be sure the injector and valve set markings, wherever located, are in proper alignment with the indicator mark.

Engine Temperatures

The following temperature conditions provide the necessary stabilization of engine components to allow for an accurate valve and injector adjustment.

Cummins Engine Company, Inc. recommends that valve and injector plunger adjustments be made when the engine is cold. The engine must be at any stabilized temperature of 140°F [60°C] or below.

A second setting or resetting after the engine is warm is not recommended.

Injector Plunger Adjustment Using Torque Method, V/VT-378, V/VT-504, V/VT-555 Engines

The injectors and valves must be in correct adjustment at all times for the engine to operate properly. This controls engine breathing and fuel delivery to the cylinders. Final adjustment must be made when the engine is at operating temperature. The injectors must always be adjusted before the valves. The procedure is as follows:

Warning: Use only proper engine barring techniques for manually rotating the engine. Do not attempt to rotate the engine by pulling or prying on the fan. This practice may damage fan blade(s) and cause premature fan failure resulting in serious personal injury or property damage.

Valve Set Mark Alignment

1. Turn the crankshaft in direction of rotation until No. 1 "VS" mark appears on the vibration damper or crankshaft pulley. See Fig. 2-28 for the location of the valve set marks. In this position, both intake and exhaust valves must be closed for cylinder No. 1; if not, advance the crankshaft one revolution. See Fig. 2-29, Fig. 2-30 and Table 2-6 for firing order.

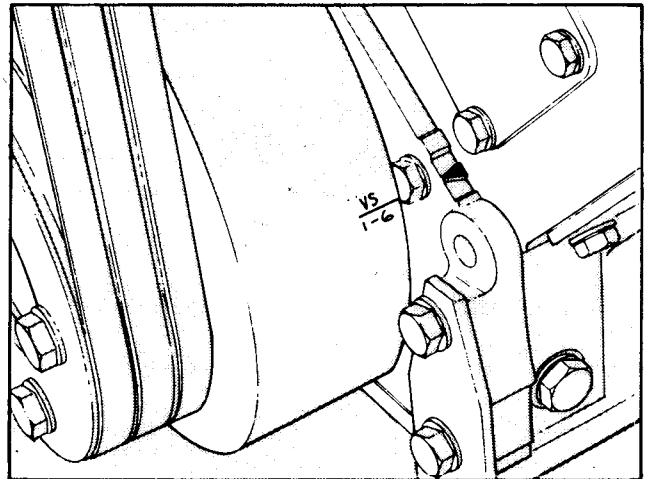

Fig. 2-28, (OM1035L). Valve set marks — V/VT-555, C.I.D. Engine

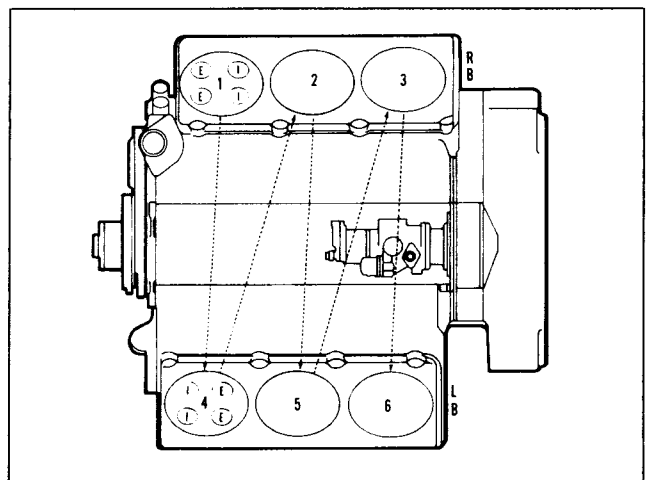

Fig. 2-29, (V11461). V6 firing order

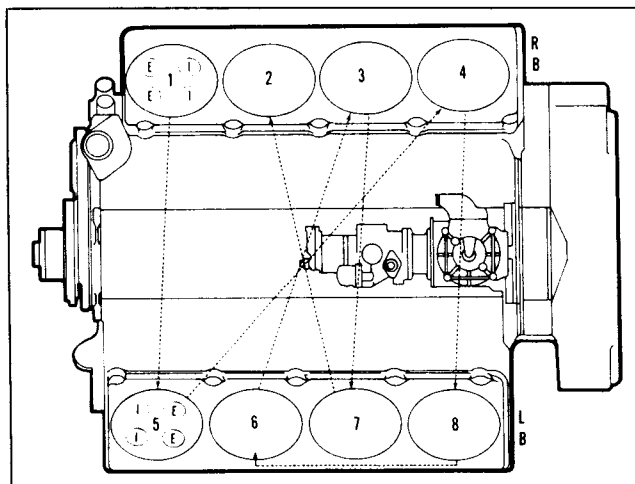

Fig. 2-30, (V11462). V8 firing order

Note: Do not use the fan to rotate the engine.

2. Adjust the injector plunger, then the crossheads and valves of the first cylinder as explained in succeeding paragraphs. Turn the crankshaft in the direction of rotation to the next "VS" mark corresponding to the firing order of the engine and the corresponding cylinder will be ready for adjustment. See Table 2-6.
3. Continue turning the crankshaft in the direction of rotation and making adjustments until all injectors and valves have been correctly adjusted.

Table 2-6: Engine Firing Order V Engines

Right Hand	V8	1-5-4-8-6-3-7-2
Right Hand	V6	1-4-2-5-3-6

Note: Two complete revolutions of the crankshaft are needed to set all injector plungers and valves. The injector and valves can be adjusted for only one cylinder at any one "VS" setting.

Injector Plunger Adjustment

Before adjusting the injector, tighten the injector hold-down capscrew to 30 to 35 ft-lbs [41 to 47 N•m].

The injector plungers of all engines must be adjusted with an in-lb torque wrench to a definite torque setting. Snap-On Model TQ12B or equivalent torque wrench and a screwdriver adapter can be used for this adjustment. Fig. 2-31.

1. Turn the adjusting screw down until the plunger

contacts the cup and advance an additional 15 degrees to squeeze the oil from the cup.

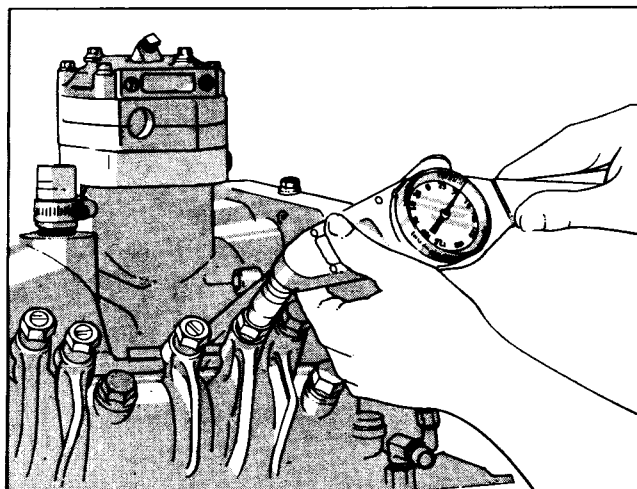

Fig. 2-31, (OM1037L). Adjusting injector plunger

2. Loosen the adjusting screw one turn. Using a torque wrench calibrated in in-lbs and a screwdriver adapter, tighten the adjusting screw to the values shown in Table 2-7 for cold setting and tighten the locknut.

**Table 2-7: Injector Plunger Adjustment Torque
V/VT-378, V/VT-504, V/VT-555 Engines**

Oil Temperature Cold	Oil Temperature Hot
60 in-lbs [6.8 N•m]	60 in-lbs [6.8 N•m]

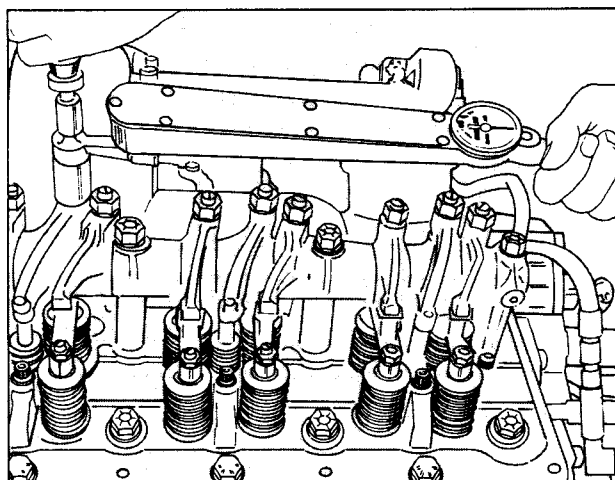

Fig. 2-32, (OM1038L). Tighten injector adjusting screw locknut

Note: After all the injectors and valves are adjusted and the engine has been started and warmed up to 140°F [60°C] oil temperature, reset the injectors to the warm setting. This is only necessary if the injectors, lever assemblies, or push rods have been changed.

3. Hold the injector adjusting screw and tighten the injector adjusting screw locknut to the values indicated in Table 2-8.

When an ST-669 Adapter is used, nut torque is reduced to compensate for additional torque arm length. Fig. 2-32.

**Table 2-8: Injector and Valve Locknut Torque
V/VT-378, V/VT-504, V/VT-555 Engines**

Without ST-669	With ST-669
40 to 45 ft-lbs. [54 to 61 N•m]	30 to 35 ft-lbs. [41 to 47 N•m]

Crosshead Adjustment

Crossheads are used to operate two valves with one rocker lever. The crosshead adjustment is provided to assure equal operation of each pair of valves and prevent strain from misalignment.

1. Loosen the valve crosshead adjusting screw locknut and back off the screw one turn.
2. Use light finger pressure at the rocker lever contact surface to hold the crosshead in contact with the valve stem (without the adjusting screw).

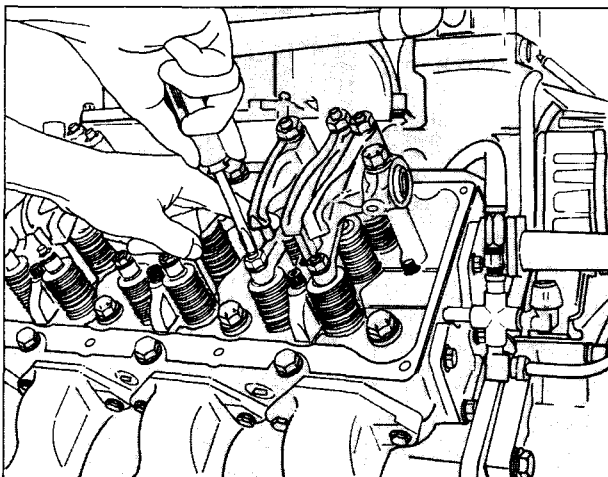

Fig. 2-33, (OM1039L). Adjusting crossheads

3. Turn down the crosshead adjusting screw until it touches the valve stem. Fig. 2-33.
4. Hold the adjusting screw in this position and torque the locknut to the values listed in Table 2-9.
5. Check the clearance between the crosshead and the valve spring retainer with a wire gauge. There must be a minimum of 0.025 inch [0.64 mm] clearance at this point.

Valve Adjustment

The same crankshaft position used in adjusting the injectors is used for setting the intake and exhaust valves.

Table 2-9: Crosshead Locknut Torque

Without ST-669	With ST-669
25 to 30 ft-lbs. [34 to 41 N•m]	22 to 26 ft-lbs. [30 to 35 N•m]

1. Loosen the locknut and back off the adjusting screw. Insert a feeler gauge between the rocker lever and the top of the crosshead. Valve clearances are shown in Table 2-10. Turn the screw down until the lever just touches the gauge and lock the adjusting screw in this position with the locknut. Fig. 2-34. Torque the locknut to the values indicated in Table 2-8; note Step 2 under "Injector Plunger Adjustment".

**Table 2-10: Valve Clearances — Inch [mm]
V/VT-378, V/VT-504, V/VT-555 Engines**

Intake Valve Oil Temperature Cold	Exhaust Valve Oil Temperature Cold
0.012 [0.30]	0.022 [0.56]

V-903 Engines Injector Adjustment, Using Dial Indicator Method

This method involves adjusting the injector plunger travel with an accurate dial indicator rather than tightening the adjusting screw to a specified torque.

The "indicator method" eliminates errors in adjustment caused by friction in the screw threads and distortion from overtightening the adjusting screw