

TRT 2001 series

MODELS

**TRT 2211-3, TRT 2411-3
TRT 2221-1, TRT 2421-1
TRT 2221-3, TRT 2421-3**

Allison Powershift Transmission

Service Manual

**Prepared By
ALLISON PUBLICATIONS SERVICES**

DECEMBER 1, 1971



Detroit Diesel Allison
Division of General Motors Corporation

BOX 894, INDIANAPOLIS, INDIANA, 46206

Printed in U.S.A.

Price \$3.75 per copy

TABLE OF CONTENTS

Para	Page	Para	Page
Section 1. GENERAL INFORMATION			
1-1. SCOPE OF MANUAL	1-1	g. Oil Pump.	1-5
1-2. MODEL DESIGNATION	1-1	h. Control Valve Body	1-5
1-3. SUPPLEMENTARY INFORMATION	1-1	i. Parking Brake	1-5
1-4. ORDERING PARTS	1-1	j. Power Takeoff Locations	1-5
1-5. DESIGN FEATURES		k. Oil Filter, Cooler.	1-5
a. Model Differences.	1-4	1-6. OPERATING INSTRUCTIONS	
b. Mounting, Input Drive	1-4	a. Range Selection	1-5
c. Torque Converter, Gearing.	1-4	b. Changing Direction of Travel	1-5
d. Range Gearing, Clutches	1-4	c. Clutch Cutoff Control	1-5
e. Transfer Gearing, Housing.	1-4	d. Inching Control	1-5
f. Output Disconnect Clutch	1-4	e. Output Disconnect Clutch	1-6
		f. Temperatures, Pressures	1-6
		1-7. SPECIFICATIONS, DATA	1-6
		(chart)	1-6
Section 2. DESCRIPTION AND OPERATION			
2-1. SCOPE OF SECTION 2	2-1	2-11. LUBRICATION, CON- VERTER REGULATOR VALVES	2-4
2-2. GENERAL COMPONENT DESCRIPTION	2-1	2-12. HYDRAULIC SYSTEMS.	2-4
2-3. TWO-TURBINE TORQUE CONVERTER	2-1	2-13. TRT 2221-1, 2421-1 HYDRAULIC SYSTEM (with inching control)	
2-4. FORWARD, REVERSE GEARING, CLUTCHES	2-2	a. Oil Pump, Filter Circuit	2-4
2-5. HIGH-, LOW-RANGE CLUTCHES, PLANETARY.	2-2	b. Main Regulator Valve, Converter-in	2-4
2-6. PARKING BRAKE	2-2	c. Converter-out, Cooler, Lubrication	2-5
2-7. POWER TAKEOFF MOUNTINGS	2-2	d. Inching Control Valve	2-5
2-8. OIL PUMP	2-3	e. Manual Selector Valve	2-6
2-9. OIL STRAINER, OPTIONAL FILTER	2-3	f. Trimmer.	2-6
2-10. VALVE BODY ASSEMBLIES	2-3	2-14. TRT 2221-1, 2421-1 HYDRAULIC SYSTEM (with clutch cutoff control)	2-7
		2-15. TRT 2211-3, 2411-3 HYDRAULIC SYSTEM (with inching control)	2-7

Para	Page	Para	Page
Section 2. DESCRIPTION AND OPERATION (Continued)			
2-16. TRT 2211-3, 2411-3 HYDRAULIC SYSTEM (with clutch cutoff control)	2-10	2-20. TRT 2221-3, 2421-3 HYDRAULIC SYSTEM (overdrive model with clutch cutoff control) . . .	2-14
2-17. TRT 2221-3, 2421-3 HYDRAULIC SYSTEM (underdrive model with inching control)	2-11	2-21. TORQUE PATHS THROUGH TRANSMISSION	2-15
2-18. TRT 2221-3, 2421-3 HYDRAULIC SYSTEM (underdrive model with clutch cutoff control) . . .	2-12	2-22. TRT 2221-1, 2421-1 — TORQUE PATHS.	2-17
2-19. TRT 2221-3, 2421-3 HYDRAULIC SYSTEM (overdrive model with inching control)	2-13	2-23. TRT 2211-3, 2411-3 — TORQUE PATHS.	2-21
		2-24. TRT 2221-3, 2421-3 (underdrive model) — TORQUE PATHS	2-23
		2-25. TRT 2221-3, 2421-3 (overdrive model) — TORQUE PATHS	2-26

Section 3. PREVENTIVE MAINTENANCE

3-1. SCOPE OF SECTION 3	3-1	3-4. MAINTENANCE INTERVALS .	3-3
3-2. PERIODIC INSPECTIONS, CLEANING	3-1	3-5. CHANGING OIL, FILTERS . .	3-3
3-3. CHECKING OIL LEVEL		3-6. OIL CAPACITY	3-3
a. Cold Check	3-1	3-7. PRESSURES, TEMPERATURES	3-3
b. Hot Check	3-2	3-8. CHECKING, ADJUSTING LINKAGE	3-4
c. Dipstick Cold Check (2 1/2 inches between Cold, Hot)	3-2	3-9. TRANSMISSION STALL TEST .	3-4
d. Dipstick Hot Check (2 1/2 inches between Cold, Hot)	3-2	3-10. PRESERVATION, STORAGE .	3-5
e. Dipstick Cold Check (1 inch between Add, Full)	3-2	3-11. TROUBLESHOOTING	3-6
f. Dipstick Hot Check (1 inch between Add, Full)	3-2	(chart)	3-7

Para	Page	Para	Page
Section 4. GENERAL OVERHAUL INFORMATION			
4-1. SCOPE OF SECTION 4	4-1	h. Inspecting Oil Seals, Gaskets .	4-4
4-2. CHANGES IN MODELS, PROCEDURES	4-1	i. Inspecting Gears	4-5
4-3. TOOLS, EQUIPMENT	4-1	j. Inspecting Splined Parts . .	4-5
4-4. REPLACEMENT PARTS	4-3	k. Inspecting Threaded Parts .	4-5
4-5. CAREFUL HANDLING	4-3	l. Inspecting Snaprings	4-5
4-6. CLEANING, INSPECTION		m. Inspecting Springs	4-5
a. Importance of Cleanliness. .	4-3	n. Inspecting Clutch Plates . .	4-5
b. Cleaning Parts	4-3	4-7. REMOVING, INSTALLING TRANSMISSION	4-5
c. Cleaning Bearings	4-3	4-8. REMOVING, INSTALLING INTERFERENCE-FIT FLANGES, AND SHIM SELECTION	4-6
d. Keeping Bearings Clean . .	4-3	4-9. WEAR LIMITS	4-7
e. Inspecting Cast Parts, Machined Surfaces	4-4	4-10. SPRING SPECIFICATIONS . .	4-7
f. Inspecting Bearings	4-4	4-11. TORQUE SPECIFICATIONS .	4-7
g. Inspecting Bushings, Thrust Washers	4-4		
Section 5. DISASSEMBLY OF TRANSMISSION INTO SUBASSEMBLIES			
5-1. SCOPE OF SECTION 5	5-1	c. Torque Converter Components	5-4
5-2. SERVICING OF VEHICLE- MOUNTED TRANS- MISSION	5-1	d. Torque Converter Housing .	5-5
5-3. REMOVAL OF EXTERIOR COMPONENTS (all models)		5-5. FURTHER DISASSEMBLY OF -1 MODEL	
a. Lifting, Handling	5-1	a. Oil Suction Tube, Converter Transfer Gears, Free- wheel Clutch	5-6
b. PTO Coupling	5-1	b. Rear Housing, High Clutch .	5-7
c. Oil Strainer, Drain Plug . .	5-1	c. High Planetary, Low Clutch, Adapter	5-8
d. Flanges, Parking Brake (-1)	5-2	d. Transfer Drive Gear, Forward Piston Housing .	5-9
e. Flanges, Parking Brake (-3)	5-3	e. Forward, Reverse Clutches, Planetaries	5-10
f. Control Valve	5-3	f. Oil Pump	5-11
5-4. REMOVAL OF INPUT, CONVERTER HOUSING COMPONENTS (all models)		5-6. FURTHER DISASSEMBLY OF -3 MODEL	
a. Input Drive Components (remote mount).	5-4	a. Oil Suction Tube, Converter Transfer Gears, Free- wheel Clutch	5-11
b. Input Drive Components (direct mount)	5-4	b. Rear Housing, Forward Planetary, Clutch (TRT 2211-3, 2411-3) . .	5-12

Section 5. DISASSEMBLY OF TRANSMISSION INTO SUBASSEMBLIES (Continued)

<p>c. Rear Housing, Low Clutch (TRT 2221-3, 2421-3 underdrive) 5-12</p> <p>d. Low Planetary, High Clutch (TRT 2221-3, 2421-3 underdrive) 5-14</p> <p>e. Adapter, Forward Planetary, Clutch (TRT 2221-3, 2421-3 underdrive) 5-15</p>	<p>f. Rear Housing, High Clutch (TRT 2221-3, 2421-3 overdrive) 5-15</p> <p>g. High Planetary, Low Clutch (TRT 2221-3, 2421-3 overdrive) 5-16</p> <p>h. Adapter, Forward Planetary, Clutch (TRT 2221-3, 2421-3 overdrive) 5-17</p> <p>i. Reverse Planetary, Clutch . 5-17</p> <p>j. Oil Pump 5-18</p>
---	--

Section 6. REBUILD OF SUBASSEMBLIES

<p>6-1. SCOPE OF SECTION 6 6-1</p> <p>6-2. GENERAL INFORMATION FOR SUBASSEMBLY REBUILD . 6-1</p> <p>6-3. TRANSMISSION FRONT COVER 6-1</p> <p>6-4. FIRST, SECOND TURBINE . . 6-1</p> <p>6-5. TORQUE CONVERTER PUMP 6-2</p> <p>6-6. CONVERTER HOUSING 6-3</p> <p>6-7. SECOND-TURBINE DRIVE GEAR 6-4</p> <p>6-8. TURBINE-DRIVEN GEARS, FREEWHEEL CLUTCH . . 6-5</p> <p>6-9. TRANSMISSION HOUSING, DRIVE COMPONENTS (-1) 6-7</p> <p>6-10. TRANSMISSION HOUSING (-3) 6-11</p> <p>6-11. CLUTCH PISTON ASSEMBLIES 6-12</p> <p>6-12. REVERSE PLANETARY CARRIER 6-13</p>	<p>6-13. FORWARD PLANETARY CARRIER 6-14</p> <p>6-14. HIGH PLANETARY CARRIER (-1); LOW PLANETARY CARRIER (-3 underdrive) 6-15</p> <p>6-15. HIGH PLANETARY CARRIER (TRT 2221-3, 2421-3 overdrive) 6-16</p> <p>6-16. FIRST-TURBINE DRIVE GEAR AND BEARING . . . 6-17</p> <p>6-17. HIGH CLUTCH ANCHOR (-1) LOW CLUTCH ANCHOR (-3 underdrive) 6-18</p> <p>6-18. HIGH CLUTCH ANCHOR (-3 overdrive) 6-18</p> <p>6-19. REAR HOUSING ADAPTER . 6-19</p> <p>6-20. OUTPUT TRANSFER DRIVE GEAR (-1) 6-19</p> <p>6-21. CLUTCH DRUM 6-19</p> <p>6-22. TRANSFER DRIVE GEAR SLEEVE 6-20</p> <p>6-23. TRANSMISSION REAR HOUSING (TRT 2221-1, 2421-1) 6-20</p>
---	--

Para	Page	Para	Page
Section 6. REBUILD OF SUBASSEMBLIES (Continued)			
6-24. TRANSMISSION REAR HOUSING (TRT 2221-3, 2421-3)	6-20	6-26. OIL PUMP	6-21
6-25. TRANSMISSION REAR HOUSING (TRT 2211-3, 2411-3)	6-21	6-27. CONTROL VALVE	6-22
		6-28. TORQUE VALUES — ILLUSTRATED	6-24

Section 7. ASSEMBLY OF TRANSMISSION FROM SUBASSEMBLIES

7-1. SCOPE OF SECTION 7	7-1	g. Low Clutch, Rear Housing (-3 underdrive).	7-13
7-2. DIVISION BY MODELS	7-1	h. Forward Planetary, Clutch, Rear Housing (TRT 2211-3, 2411-3)	7-14
7-3. INITIAL ASSEMBLY OF TRT 2221-1, 2421-1		i. Oil Suction Tube, Converter Transfer Gears, Freewheel Clutch (-3)	7-15
a. Forward, Reverse Clutches, Planetaries	7-1		
b. Forward Piston Housing, Transfer Drive Gear, Adapter	7-3	7-5. INSTALLATION OF CON- VERTER HOUSING, CON- VERTER, INPUT COM- PONENTS (ALL MODELS)	
c. Low Clutch, High Planetary	7-4	a. Torque Converter Housing	7-16
d. High Clutch, Rear Housing	7-5	b. Torque Converter Components	7-16
e. Oil Suction Tube, Converter Transfer Gears, Freewheel Clutch	7-6	c. Input Drive Components (direct mount)	7-17
		d. Input Drive Components (remote mount)	7-17
7-4. INITIAL ASSEMBLY OF TRT 2211-3, 2411-3, 2221-3, 2421-3		7-6. INSTALLATION OF EXTERIOR COMPONENTS (ALL MODELS)	
a. Reverse Clutch, Planetary (-3)	7-7	a. Oil Pump	7-18
b. Forward Clutch, Plane- tary, Adapter (TRT 2221-3, 2421-3 over- drive)	7-8	b. Control Valve	7-18
c. Low Clutch, High Plane- tary (TRT 2221-3, 2421-3 overdrive)	7-9	c. Flanges, Parking Brake (-3)	7-19
d. High Clutch, Rear Housing (TRT 2221-3, 2421-3 overdrive)	7-10	d. Flanges, Parking Brake (-1)	7-19
e. Forward Clutch, Planetary, Adapter (TRT 2221-3, 2421-3 underdrive)	7-11	e. Oil Strainer	7-19
f. High Clutch, Low Plane- tary (TRT 2221-3, 2421-3 underdrive)	7-12	7-7. INSTALLATION OF REVERSE CLUTCH, PLANETARY (TRANSMISSION IN VEHICLE)	
		a. Into TRT 2221-1, 2421-1	7-20
		b. Into Other Models	7-21

Para	Page	Para	Page
Section 8. WEAR LIMITS DATA			
8-1. WEAR LIMITS DATA	8-1	8-3. SPRING DATA	8-1
8-2. WEAR LIMITS CHART	8-1	8-4. SPRING CHART	8-1
(chart)	8-2	(chart)	8-6

FOLDOUTS (back of book)

Cross-Sectional Views

1. TRT 2421-1 Powershift transmission
2. TRT 2211-3 Powershift transmission
3. TRT 2221-3 Powershift transmission (underdrive)
4. TRT 2221-3 Powershift transmission (overdrive)

Exploded Views

- A, 5. Transmission front cover and remote input drive
- B, 5. Gear and flex disk input drives and diaphragm
- A, 6. Torque converter
- B, 6. Torque converter housing
- A, 7. Turbine driven gears and freewheel unit
- B, 7. Transmission housing (-1 model)
- A, 8. Transmission housing (-3 model)
- B, 8. Reverse clutch and planetary
- A, 9. Forward clutch and planetary (-1 model)
- B, 9. Forward clutch and planetary (TRT 2221-3, 2421-3)
- A, 10. Forward clutch and planetary (TRT 2211-3, 2411-3)
- B, 10. Low-range clutch and transfer drive gear (-1 model)
- A, 11. High-range clutch and planetary (-1 model)
- B, 11. High-range clutch, low-range ring gear (TRT 2221-3, 2421-3 underdrive model)
- A, 12. Low-range clutch and planetary (-3 underdrive model)
- B, 12. Low-range clutch, high-range planetary (-3 overdrive model)
- A, 13. High-range clutch, planetary sun and ring gears (-3 overdrive model)
- B, C, D, 13. Rear housings and output shafts
- A, 14. Output shafts, transfer driven gear and disconnect control (-1 model)
- B, C, 14. Brake assemblies
- A, 15. Oil pump assembly
- B, 15. Control valve body assembly

Section 1. GENERAL INFORMATION

1-1. SCOPE OF MANUAL

a. Coverage. This service manual describes the operation, maintenance and overhaul of the following Powershift transmissions:

TRT 2211-3	TRT 2411-3
TRT 2221-1	TRT 2421-1
TRT 2221-3	TRT 2421-3

Figures 1-1 through 1-6 are representative of the model configurations covered in this manual. The various features available for these models are discussed, and the function and operation of the hydraulic systems and torque paths are explained. Wear limits information, parts inspection procedures and torque specifications also are included.

b. Arrangement

(1) This manual consists of eight sections. Each paragraph, page, and illustration number is prefixed with the applicable section number.

(2) Section 1 contains general information, specifications and data. Section 2 describes transmission components and explains their operation. Section 3 outlines preventive maintenance procedures. Section 4 contains general information on overhaul procedures. Section 5 covers disassembly of the transmission into subassemblies. Section 6 covers overhaul of the transmission subassemblies. Section 7 covers assembly of the transmission from subassemblies. Wear limits and spring data are contained in Section 8.

(3) The fifteen foldout illustrations at the back of the manual include transmission

cross-sectional views and exploded views, showing the relation of component parts.

1-2. MODEL DESIGNATION

Each prefix letter and number in the model designation has a particular meaning in describing the transmission.

TRT - indicates a transmission having a twin turbine torque converter and an equal number of speeds forward and reverse

2 - (first digit) indicates 2000 series Powershift transmission

2 or 4 - (second digit) indicates either 200 or 400 series converter

1 or 2 - (third digit) indicates transmission forward and reverse speeds

1 - (fourth digit) model change

-1 - (suffix) indicates long drop

-3 - (suffix) indicates short drop

1-3. SUPPLEMENTARY INFORMATION

Supplementary information, to be used in conjunction with this manual, will be issued as necessary to cover changes released after the publication of this manual.

1-4. ORDERING PARTS

a. Transmission Nameplate

The nameplate (fig. 1-7), located on the left side of the -1 model transmission housings

TRT 2001 SERIES TRANSMISSION

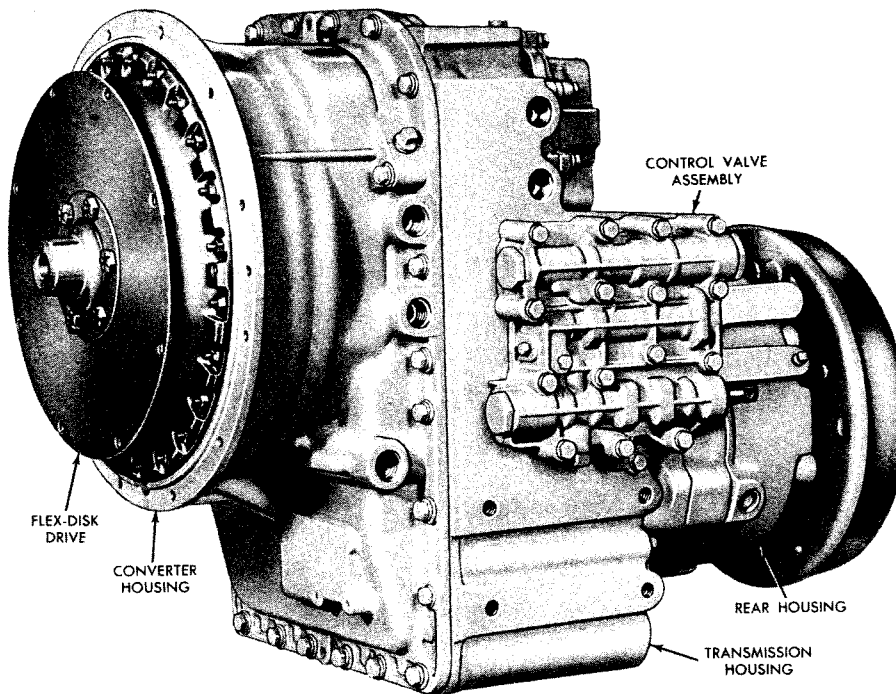

S1372

Fig. 1-1. Model TRT 2221-3 (or 2421-3) transmission—left-front view

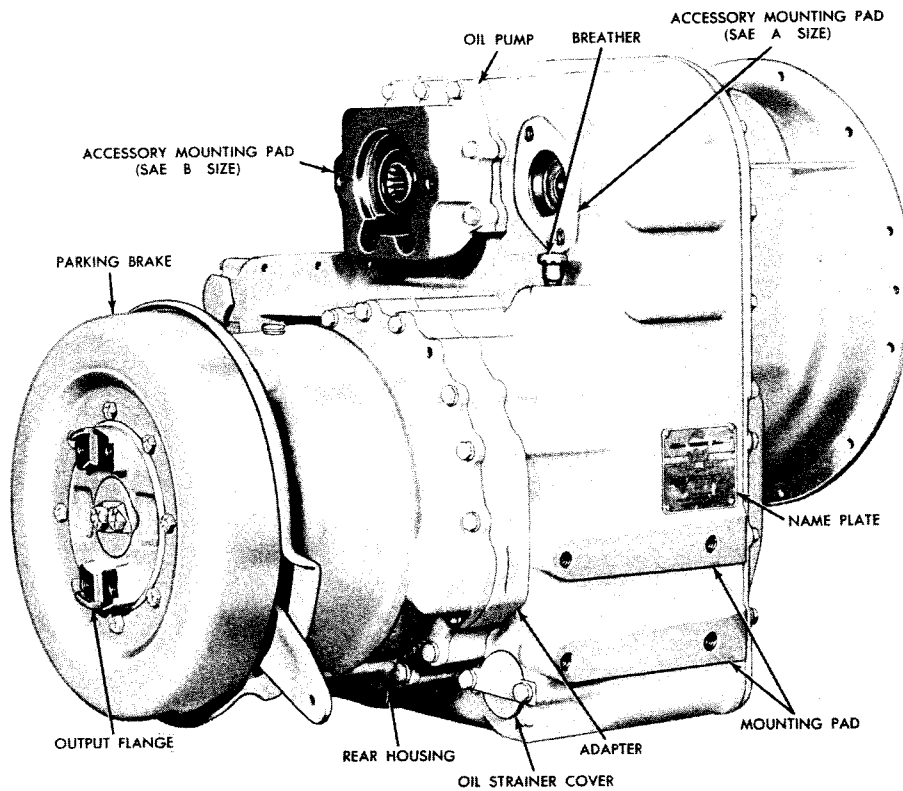

S1373

Fig. 1-2. Model TRT 2221-3 (or 2421-3) transmission—right-rear view

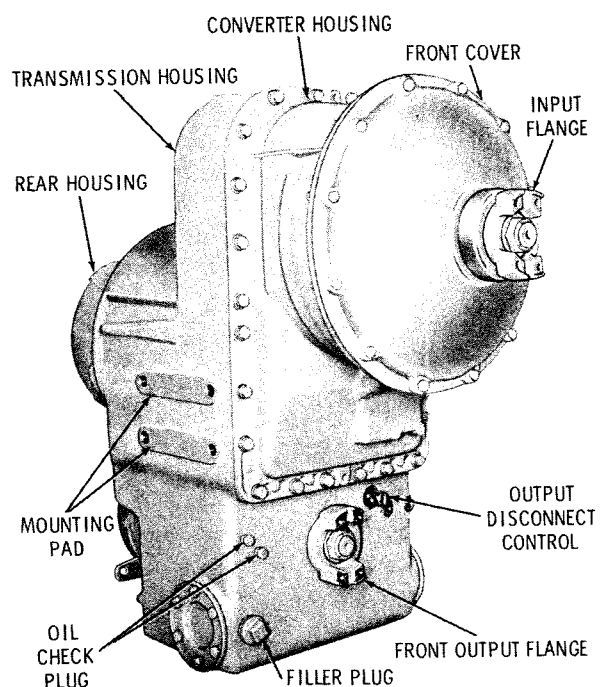

Fig. 1-3. Model TRT 2221-1 (or 2421-1) transmission—right-front view

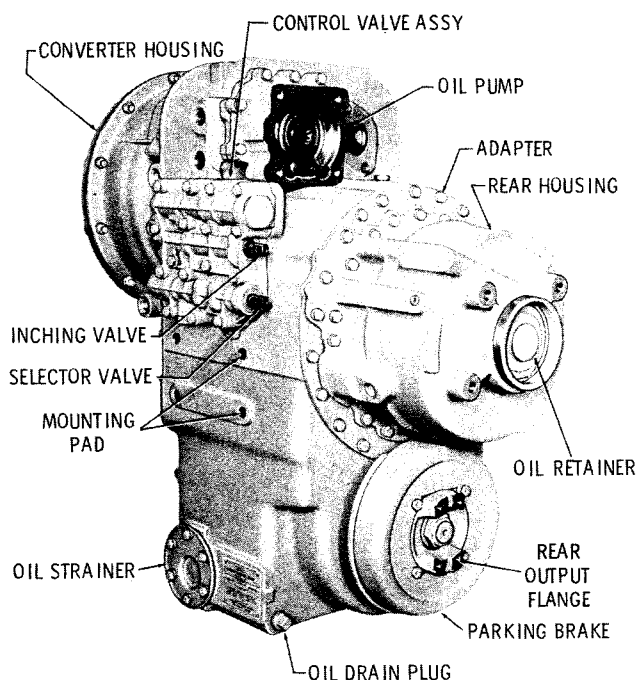

Fig. 1-4. Model TRT 2221-1 (or 2421-1) transmission—left-rear view

and on the right side of the -3 model transmissions, gives the transmission serial number, part number (assembly number), and model number. To insure that the correct

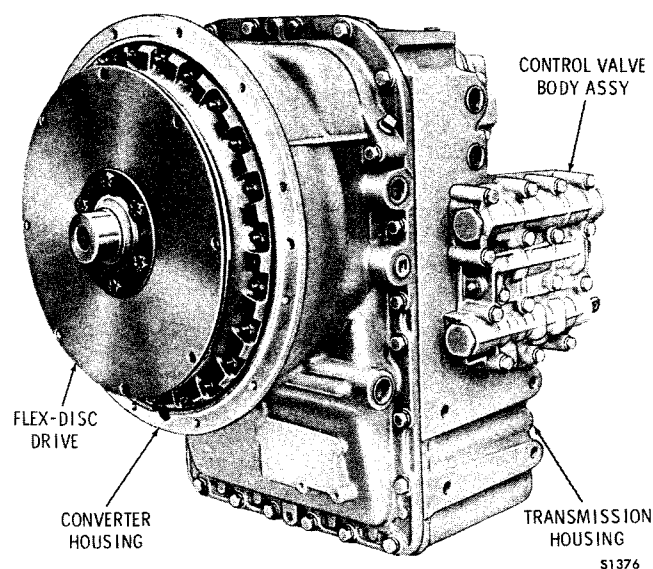

Fig. 1-5. Model TRT 2211-3 (or 2411-3) transmission—left-front view

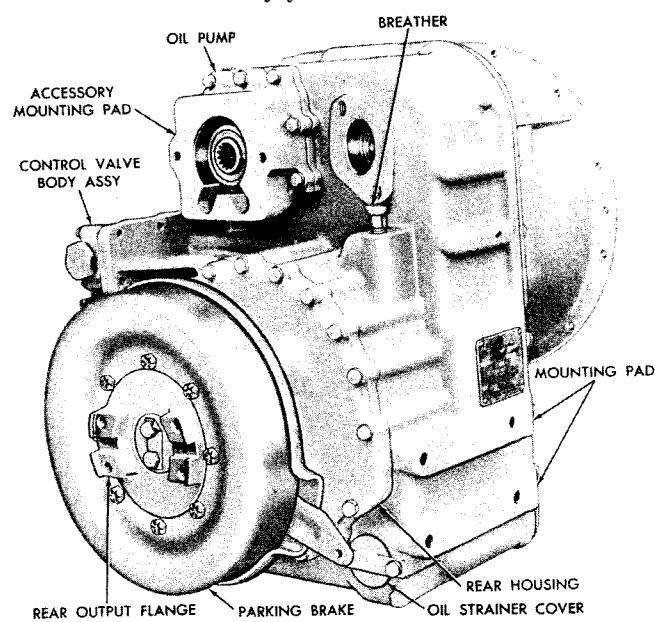

Fig. 1-6. Model TRT 2211-3 (or 2411-3) transmission—right-rear view

parts or information will be supplied, furnish all three numbers when ordering parts or requesting service information.

b. Parts Catalog. All replacement parts should be ordered from your dealer. These parts are listed in the current Allison Power-shift Transmission 1200-1400-2000 Series Parts Catalog (SA 1248). Do not order parts by illustration item numbers used in the Service Manual.

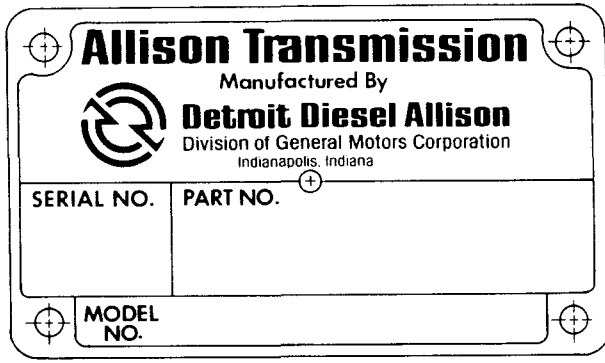

Fig. 1-7. Transmission nameplate

9663

1-5. DESIGN FEATURES AND OPTIONS

a. Model Differences. The basic difference between a 2201 and 2401 series transmission is in the size of the torque converter pump, turbines and stator. The torque converter elements are larger in the 2401 series. The 2221 and 2421 series transmissions provide two mechanical speeds forward and two mechanical speeds reverse with the option of the output drive being 7 inches (short drop), or 19 inches (long drop), below the transmission input centerline. The 2211 and 2411 series transmission provide one mechanical speed forward and one mechanical speed reverse, with the output drive being 7 inches (short drop) below the transmission input centerline.

b. Mounting and Input Drive. The transmission may be direct mounted (fig. 1-1) or remote mounted (fig. 1-3). Direct-mount models are bolted directly to the engine flywheel housing and coupled to the engine flywheel by a flexible disk drive. Provision is made in the direct-mount models to isolate the accessory drive gears from the flywheel cavity, to provide a dry flywheel housing while maintaining lubrication for the gears.

c. Torque Converter and Gearing. All TRT 2001 transmissions have the same basic design in the torque converter (fig. 2-1),

although their sizes and ratings will differ. The torque converter consists of four elements — pump assembly 6, first-turbine assembly 3, second-turbine assembly 4, and stator 5. Each turbine is connected to an output drive gear, 10 or 15. The first turbine, assisted by the second turbine, drives the range gearing at low speeds when load demand is high. As speed increases and load demand lessens, over-running clutch 12 disengages. When this occurs, the first turbine freewheels and the second-turbine transmits all of the drive to the range gearing. The transition from first turbine to second turbine is automatic, being determined by speed and load conditions.

d. Range Gearing and Clutches. The range gearing in the 2221 or 2421 models consist of the forward, reverse, high- and low-range planetaries. The range gearing in the 2211 or 2411 models consist of only the forward and reverse planetaries. The TRT 2221-3 and 2421-3 basic models have overall ratios which give underdrive in both low and high gears. As an option, these models may have a gear ratio which delivers an underdrive in low gear and an overdrive in high gear. Refer to the specifications, data chart at the end of this section. The clutches are the multidisk, hydraulic-actuated type, which automatically compensate for wear.

e. Transfer Gearing and Housing. The output drive of the TRT 2221-1 or 2421-1 transmission is 19 inches (long drop) below the transmission input centerline. Transfer gears 17 and 34 (foldout 1), that are necessary to obtain the "long drop" configuration, are enclosed in transmission housing 9. The housing is designed to provide front and rear output drive. The transfer gearing consists of two spur-type gears having a 0.85 to 1 or a 0.68 to 1 drive ratio.

f. Output Disconnect Clutch. The front output of the basic transfer gear model transmission (2221-1 or 2421-1) incorporates a manual disconnect clutch (refer to A, foldout 14). The disconnect clutch permits the front output drive to be disengaged, while maintaining continuous drive at the rear output. A one-piece shaft (foldout 1) is used when the disconnect feature is not required.

g. Oil Pump. A positive displacement, gear-type oil pump furnishes the oil flow and pressure necessary for hydraulic operation, lubrication and cooling of the transmission components. An SAE B or C accessory mounting pad is available on the pump (fig. 1-2).

h. Control Valve Body Assembly

(1) The control valve body assembly is mounted on the left side of the transmission housing (fig. 1-1). The control valve assembly is equipped with either a clutch cutoff feature or an inching control valve.

(2) The clutch cutoff valve may be either pneumatically or hydraulically actuated (depending on vehicle brakes). When the vehicle brakes are applied, the valve releases the transmission drive clutch. Thus, when the vehicle is brought to a stop by the brakes, the PTO-driven equipment will have full engine power, without shifting the transmission to neutral. The inching control is manually operated and allows the drive clutch to slip while "inching" or maneuvering the vehicle in confined areas.

i. Parking Brake. An internal, expanding shoe-type parking brake is included on some assemblies. The brake is mechanical, and manually operated. A 10 x 1 1/2-inch brake is used on the -1 (long drop) model transmissions and a 13 3/8 x 2-inch brake on the -3 (short drop) model.

j. Power Takeoff Locations. The TRT 2001 series transmissions have two locations for accessory power takeoff (fig. 1-2). One location is at the transmission oil pump, which has an SAE C pad with a 4-bolt mounting flange. Optional 2-bolt mounting flanges are available with either an SAE B or C pad (refer to A, foldout 15). The drive ratio is 0.91 (optional 1.00) times engine speed. A second power takeoff pad, located to the right of the oil pump, provides an SAE A, 2-bolt pad (fig. 1-2). The drive ratio is the same at both power takeoff pads.

k. Oil Filter, Cooler. Although the oil cooler and transmission external oil filter are both customer-furnished, they are neces-

sary for proper transmission operation. Refer to figure 3-1 for the points at which these items are connected to the transmission.

1-6. OPERATING INSTRUCTIONS

a. Range Selection

(1) Position the range selector control in neutral position when starting the engine or at any time the vehicle is unattended.

(2) The engine should be at idle speed when shifting from neutral to any driving range. Any shift to a higher speed ratio, in the same direction, can be made at full throttle, under load. Downshifts to the next lower speed range may be made at full throttle, under load, providing the vehicle is not exceeding the maximum speed attainable in the lower range. Downshifting at excessive speeds will overspeed the drive train with possible damage to the components.

b. Changing Direction of Travel. Directional shifts can be made under full-power and/or full-speed conditions within the working ranges (F1 to R1 and R1 to F1). Directional shifts should not be made from the other operating ranges. Shifts of this nature will adversely affect clutch service life.

c. Clutch Cutoff Control. Transmissions equipped with the clutch cutoff control valve have the drive clutch completely released when the vehicle brakes are applied. Air or hydraulic pressure which applies the brakes also actuates the clutch cutoff. Thus, with the clutch released, full engine power is available for PTO-driven equipment, without shifting the range selector to neutral.

d. Inching Control. Transmissions that are equipped with inching control permit the vehicle to "creep" or "inch" into confined areas for better maneuverability. Full application will completely release the drive clutch. Lesser application will slip the clutch while it is driving. The inching control may be used in any range, except on the TRT 2221-3

TRT 2001 SERIES TRANSMISSION

Para 1-6/1-7

and 2421-3 underdrive models. These transmissions should be "inched" in forward 1 or reverse 1 range only. Unnecessary use of the inching control, such as inching at speeds above creeping is detrimental to transmission service life.

e. Output Disconnect Clutch (-1, long drop model). The transmission front output may be disconnected by forward actuation of the control which moves the disconnect coupling. This control is located at the lower front of the transmission housing (fig. 1-3). Rearward movement of the control moves the coupling, to engage the front output shaft with the rear output shaft. Two spring-loaded ball detents retain the coupling in either position. The control should never be shifted while the vehicle is moving.

f. Temperatures, Pressures

(1) The converter-out oil temperature should never exceed 250°F. Severe operating conditions may cause the temperature to reach this maximum. If so, the transmis-

sion should be shifted to neutral and the engine should be operated at approximately 1000 to 1500 rpm for several minutes until the normal temperature (180°-220°F) is restored. If the temperature reaches maximum during normal operation of the transmission, stop the engine and locate the trouble. Refer to the troubleshooting chart (para 3-11).

(2) When a transmission is equipped with a clutch (main) pressure gage, it is connected to the front of the control valve body assembly (fig. 3-1). The pressure shown is that which is effective in the operating range clutch. Shifting, use of the inching control, or use of the clutch cutoff control will cause fluctuation and variations in the pressure indicated. If abnormal pressures are evident, refer to the troubleshooting chart (para 3-11).

1-7. SPECIFICATIONS, DATA

The following specifications and data apply to all models, except as indicated for specific models.

SPECIFICATIONS, DATA

<u>Item</u>	<u>Description</u>	
Transmission type	Torque converter and planetary gear	
Input rating (max):		
Input speed	Up to 3000 rpm	
Input torque	Up to 265 lb ft	
Input hp, net	Up to 150	
Rotation, viewed from input end:		
Input	<u>-1</u> Clockwise	<u>-3</u> Clockwise
Output — (forward gears)	Clockwise	Counterclockwise
(reverse gears)	Counterclockwise	Clockwise
Mounting, drive:		
Side	Four 5/8-11 tapped holes in side pads, each side	
Front, direct mounted	SAE 3 flange on converter housing bolts to engine flywheel housing; flex plate drive from engine	
Front, remote mounted	Front unmounted; converter enclosed; input flange for shaft and universal joint coupling	

GENERAL INFORMATION

Para 1-7

SPECIFICATIONS, DATA — Continued

<u>Item</u>	<u>Description</u>						
Gear ranges, selector positions:							
TRT 2221, 2421	Reverse 2, reverse 1, neutral, forward 1, forward 2						
TRT 2211, 2411	Reverse, neutral, forward						
Weight, dry (lb):	<u>Model</u>	<u>2221-1</u>	<u>2421-1</u>	<u>2211-3</u>	<u>2411-3</u>	<u>2221-3</u>	<u>2421-3</u>
Remote mount		950	965	700	715	795	810
Direct mount		910	925	660	675	755	770
Without brake (subtract)		20	20	35	35	35	35
*Torque converter:							
<u>Transmission models</u>	<u>2200</u>				<u>2400</u>		
<u>Converter model</u>	<u>TT 220</u>	<u>TT 230</u>	<u>TT 240</u>	<u>TT 260</u>	<u>TT 270</u>	<u>TT 425</u>	<u>TT 445</u>
Stages	2	2	2	2	2	2	2
Elements	4	4	4	4	4	4	4
Torque multiplication ratio	5.1:1	7.1:1	5.1:1	4.8:1	6.6:1	5.1:1	4.6:1
Gearing	Constant mesh, straight spur, planetary type						
*Gear ratios:							
	<u>Model</u>	<u>Forward 1</u>	<u>Forward 2</u>	<u>Reverse 1</u>	<u>Reverse 2</u>		
TRT 2211-3, 2411-3		2.40:1		2.32:1			
TRT 2221-1, 2421-1		2.03:1	0.74:1	1.96:1	0.71:1		
TRT 2221-3, 2421-3 (underdrive)		6.61:1	2.40:1	6.40:1	2.32:1		
TRT 2221-3, 2421-3 (overdrive)		2.40:1	0.83:1	2.32:1	0.80:1		
Clutch data: Type	Multidisk, hydraulic-actuated, spring released, oil-cooled, automatic compensation for wear						
Material	Reaction plates (polished steel) Friction plates (sintered bronze or resin-graphite on steel)						
Parking brake:		<u>Type</u>	<u>Rating</u>				
-1 models	Drum,	10 x 1 1/2	30,000 lb in. at 1400 lb apply force				
-3 models	Drum,	13 3/8 x 2	45,000 lb in. at 2100 lb apply force				
Flanges:							
Input	Mechanics 4C, 5C; Rockwell 5N; Torqmatic coupling						
Front, rear outputs	Mechanics 4C, 5C, 6C, 7C; Rockwell 5N						
*To obtain overall transmission torque ratios, multiply the applicable torque converter ratio times the gear ratio							

TRT 2001 SERIES TRANSMISSION

SPECIFICATIONS, DATA — Continued

<u>Item</u>	<u>Description</u>
Oil system:	
Oil pump	Input driven, gear type, positive displacement
Sump	Integral, single
Oil type: above -10°F	Hydraulic transmission fluid type C2
below -10°F	Hydraulic transmission fluid type C2. Auxiliary preheat required to raise temperature in sump and external circuit.
Oil capacity: -1 model (less external circuits)	8 1/2 US gal (initial fill)
-3 model (less external circuits)	6 1/2 US gal (initial fill)
Oil filter	Remote, furnished by customer
Converter-out oil temperature	250°F max
Main pressure, at full throttle	138 to 165 psi (vehicle weight to 28000 lb); 165 to 195 psi (vehicle weight over 28000 lb)
Lubrication pressure at full throttle	15 to 30 psi
Converter-out pressure at full throttle stall	40 psi (min)
Converter-out pressure, at full throttle no load	65 psi (max) without thermostat; 65 psi (max) with thermostat open
Control valve body	
Clutch cutoff	Hydraulic- or pneumatic-actuated
Inching control	Manual-actuated
Accessory drives:	
Implement pump drive (pad at rear of input pump):	
Mounting flange	Standard: SAE C, 4 bolt; Optional: SAE B or C, 2 bolt
Rating	Intermittent: 100 hp at 2000 to 3000 rpm; Continuous: 80 hp at 2000 to 3000 rpm
Ratio	Standard: 0.91 x engine speed; Optional: 1.00 x engine speed
Optional pump drive (located to right of input pump):	
Mounting flange	SAE A, 2 bolt
Rating	20 hp at 2000 to 3000 rpm
Ratio	Standard: 0.91 x engine speed; Optional: 1.00 x engine speed

Section 2. DESCRIPTION AND OPERATION

2-1. SCOPE OF SECTION 2

This section presents a general description of the TRT 2211, 2221, 2411 and 2421 model transmissions and a detailed description of their components and operation. The hydraulic system for each model is explained and illustrated. The torque paths through the transmission are explained and illustrated for the various models.

2-2. GENERAL COMPONENT DESCRIPTION

a. Construction Features. All the TRT 2211, 2221, 2411 and 2421 models are torque converter, planetary gear-type transmissions. The 2221 and 2421 transmissions provide two speeds forward and two speeds reverse, with either a -1, long drop output (19 inches below input centerline) or a -3, short drop output (7 inches below input centerline). The TRT 2211-3 and 2411-3 transmissions provide only a short drop output, with one speed forward and one speed reverse. The range clutches are multidisk, hydraulic-actuated type, which automatically compensate for wear.

b. Unique Converter. The twin turbine-type torque converter extends the torque multiplication of the converter, in each gear range, providing broad torque coverage equal to two normal planetary gear ratios. This extended coverage is accomplished automatically and efficiently.

2-3. TWO-TURBINE TORQUE CONVERTER (fig. 2-1)

a. Converter Construction. The torque converter consists of pump assembly 6, first-turbine assembly 3, second-turbine assembly 4 and stator 5. Pump assembly 6 is the driving member and is driven at engine speed. First-turbine assembly 3 and second-turbine assembly 4 are driven members, connected by transfer gears 10, 11, 14 and 15 to the transmission range gearing. Stator 5 is the reaction member.

b. Converter Operation. During operation, the first and second turbines function jointly or separately, depending upon the load demand and speed of the vehicle. The first-turbine gear train consists of gears 10 and 11 (fig. 2-1). The second-turbine gear train

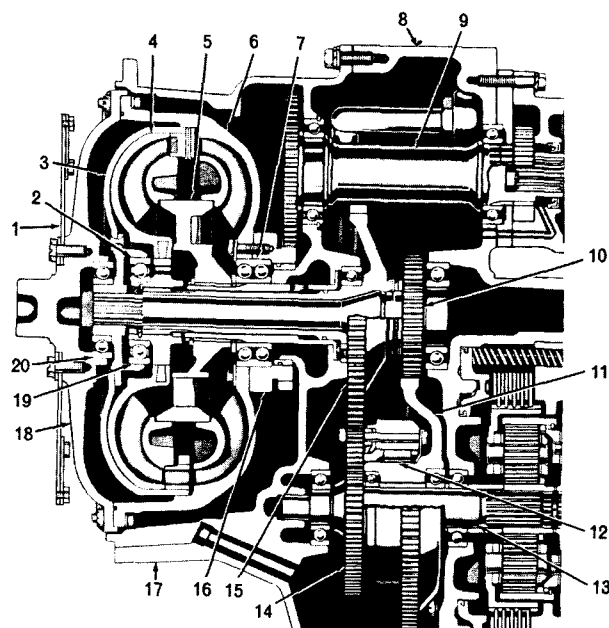

S1378

- 1 - Flex disk drive
- 2 - First-turbine support bearing
- 3 - First-turbine assembly
- 4 - Second-turbine assembly
- 5 - Stator
- 6 - Converter pump assembly
- 7 - Converter pump bearing
- 8 - Transmission housing
- 9 - Oil pump and PTO drive
- 10 - First-turbine drive gear
- 11 - First-turbine driven gear
- 12 - Over-running (freewheel) clutch
- 13 - Range gear input shaft
- 14 - Second-turbine driven gear
- 15 - Second-turbine drive gear
- 16 - Accessory drive gear
- 17 - Torque converter housing
- 18 - Converter drive cover
- 19 - Second-turbine support bearing
- 20 - Converter front support bearing

Fig. 2-1. Typical Powershift torque converter and converter gearing—cross-sectional view

TRT 2001 SERIES TRANSMISSION

Para 2-3/2-7

consists of gears 14 and 15. The turbines are able to function jointly or separately by means of a freewheel clutch 12. At high-load demand and low speed, the freewheel clutch is engaged, permitting both turbines to drive, and providing maximum input torque to the range gearing. As vehicle speed increases and load demand decreases, the second-turbine speed exceeds the first-turbine speed and provides all of the torque. The first turbine then free-wheels. Upon an increase in load demand and the resulting decrease in vehicle speed, the freewheel clutch automatically re-engages, permitting both the first turbine and second turbine to again provide the necessary torque multiplication.

2-4. FORWARD, REVERSE GEARING AND CLUTCHES

a. TRT 2001 Characteristics. All TRT 2001 series transmissions include forward and reverse gearing and clutch configuration (items 15, 16, 18, 33, 35, 36, 38, 39, 40, 41 and 42, foldout 1). Gearing for forward and reverse consists of a 6- and a 4-pinion planetary gear set, respectively. The planetaries are interconnected and provide the speed and torque ratio for the forward or reverse drive of the vehicle. The multidisk clutches consist of resin-graphite or bronze-faced steel, internal-splined, and external-tanged plain steel clutch plates, alternately assembled. They are hydraulic-actuated and spring released.

b. Construction of TRT 2211 and 2411 Models. These models include only the forward and reverse gearing with clutches, since they have only one speed forward and one speed in reverse (23, 25 foldout 2).

2-5. HIGH- AND LOW-RANGE CLUTCHES, PLANETARY

a. Modifies Basic Ratios. The high- and low-range clutch, and a planetary gear set (foldouts 1 and 3) which may be either for high or low range, provide forward-2 and reverse-2 in overdrive models, or forward-1 and reverse-1 in underdrive models. These components, in TRT 2221-1 and 2421-1 models, work with either the forward or reverse planetary basic to all models.

b. Model Variations. In TRT 2221-1 or 2421-1 models, the planetary (28, foldout 1) is an overdrive arrangement and its clutch 23 is high range. In the 2221-3 or 2421-3 underdrive models, the planetary (26, foldout 3) is an underdrive arrangement and its clutch 20 is low range. In the TRT 2221-3 or 2421-3 overdrive models, the planetary (29, foldout 4) is an overdrive arrangement and its clutch 21 is high range.

c. Ratios Explained under Torque Paths. The terms overdrive and underdrive, and the methods by which the various range gear ratios are derived, are explained in paragraphs 21 through 25, below.

2-6. PARKING BRAKE

An internal, expanding shoe-type brake is available for mounting at the rear output of either the -1 or -3 model transmissions (fig. 1-2 and 1-4). The shoe assembly back plate is bolted to bosses at the rear of the transmission rear housing of the -3 models, or the transfer gear housing of the -1 models. The brake drum is bolted to the rear output flange. The brake is manually applied. The -1 model transmissions are equipped with a 10 x 1 1/2-inch brake. The -3 model transmissions are equipped with a 13 3/8 x 2-inch brake.

2-7. POWER TAKEOFF MOUNTINGS

a. Engine-driven Power Takeoff (standard). On the rear surface of the input driven oil pump assembly (fig. 1-2) is an implement pump mounting pad. There are three configurations of mounting pads — 4-bolt, SAE C; 2-bolt, SAE C; 2-bolt, SAE B. Some transmissions using the SAE B pad will have a drive coupling adapter (11, foldout 4) to match drive splines. The speed at the mounting pad is 0.91 times engine speed, or an optional ratio of 1:1 (engine speed).

b. Engine-driven Power Takeoff (optional). A 2-bolt SAE A mounting pad, located at the right rear of the transmission (fig. 1-2) is available for driving a steer pump or other small pump. The standard drive spline is SAE A; an SAE B is optional. The power takeoff rotates at 0.91 times engine speed.

An optional pump drive is available for a 1 to 1 ratio (engine speed). On transmissions which do not include a power takeoff, the drive components are omitted and this outlet is closed.

2-8. OIL PUMP

This is a positive displacement, spur gear-type oil pump. The pump is driven by the accessory driven gear and rotates anytime the engine is operating. Oil is provided by this pump for all functions of the transmission. It is located externally, at the top-rear of the transmission (fig. 1-2).

2-9. OIL STRAINER, OPTIONAL FILTER

The oil strainer is a wire mesh cylindrical assembly located in the sump of each transmission. It is connected to the oil pump suction tube. It is recommended that a full flow oil filter (customer furnished) be connected into the oil system. Two 1 1/16-12 tapped openings are provided to connect the filter lines, immediately above the control valve mounting pad on the left side of the transmission (fig. 3-1). An external circuit must be connected between these openings prior to operating the transmission.

2-10. VALVE BODY ASSEMBLIES

a. Three Types. There are three types of control valve body assemblies used on the TRT 2001 transmissions. They are similar in design. Some models are equipped with the hydraulic clutch cutoff valve feature, in which hydraulic pressure from the vehicle brake system releases the drive clutch. Other models use a variation of this type of control valve in which the clutch cutoff valve is operated by an air cylinder and push rod actuated by the air brake system. The third type of valve system is the inching control, in which a manually-operated valve permits slipping or full release of the drive clutch. Refer to c and d, below, for further information on these controls.

b. Main-pressure Regulator, Selector Valves (B, foldout 15)

(1) Regardless of which control valve body assembly is used, the major functions —

those of main-pressure regulation, and range selection — are the same in all three valve body configurations. The control valve body of each type includes the main-pressure regulator valve components 8, 13 and 14 in the upper bore of the body; the optional valve in the middle bore; and the selector valve 27 in the lower bore.

(2) Main-pressure regulator valve 8 is spring-loaded and regulates the oil pressures for clutch application. A trimmer plug 16 is included in the main-pressure regulator valve bore to control the rate of clutch application. Selector valve 27 is a spool-type valve that moves lengthwise in its bore to the various range positions. The valve is manually operated, and two spring-loaded detent balls position the valve in each range.

c. Clutch Cutoff Valve (B, foldout 15)

(1) Clutch cutoff valve 20 is a spool-type valve. It is actuated by spring pressure at one end and by the vehicle brake system pressure (hydraulic or air) at the opposite end. Valves which are actuated by air pressure have a miniature air cylinder (customer-supplied) mounted at the rear of the valve body.

(2) Spring 19 pressure on the valve positions the valve rearward in its bore, allowing main oil pressure to be directed to selector valve 27. When the vehicle brake is applied, hydraulic pressure at the end of plug 21, or the stem of an air actuator against plug 45 moves the valve. The flow of oil to the selector valve is interrupted, and at the same time an exhaust port is opened, exhausting the clutch apply line, releasing whatever drive clutch or clutches are applied.

d. Inching Control Valve (B, foldout 15)

(1) Inching control valve 40 replaces the clutch cutoff valve in the valve body when this feature is desired. It is a spool-type valve that is manually controlled by the vehicle operator through mechanical linkage attached to one end of the valve. Spring pressure from spring 41 and main oil pressure hold the valve in the "clutch-on" (non-inching)

TRT 2001 SERIES TRANSMISSION

Para 2-10/2-13

position. In the "clutch-on" position, full main oil pressure is directed to the range selector valve.

(2) When the inching control is moved (manually), main pressure applying the driving clutch is bled off through an oil passage to the driving clutch plate area. This reduces main pressure available to apply the clutch, allowing it to slip. At the same time, the oil being bled off cools and lubricates the slipping clutch. The degree of inching valve movement determines the degree of slippage, from full apply to full release. An inching regulator valve 37 and spring 39 maintain a uniform clutch apply pressure at any given position of the inching valve.

(3) On the TRT 2221-1 and 2421-1 model transmissions, the forward and reverse clutches provide inching. On the TRT 2221-3 and 2421-3 underdrive models, the low-range clutch is the one that "slips" to provide inching. These transmissions should not be "inched" in high range. TRT 2221-3 and 2421-3 overdrive model transmissions can be "inched" in forward or reverse, high and low ranges. The TRT 2211-3 and 2411-3 can be inched in forward or reverse range.

2-11. LUBRICATION, CONVERTER REGULATOR VALVES

These valves are spring-loaded, disk-type valves located inside the transmission at the rear of torque converter housing 38 (B, foldout 6). Lubrication pressure regulator valve 23 is in the oil cooler return circuit. Its spring 22 will hold the valve closed until lubrication pressure reaches 20 psi. All oil in excess of that required for lubrication returns to sump. Converter pressure regulator valve 20 is in the circuit which carries oil from the main-pressure regulator valve to the torque converter. Its spring 19 will permit a maximum of 80 psi in the converter-in line. All excess oil returns to sump.

2-12. HYDRAULIC SYSTEMS

The hydraulic systems for the TRT 2211, 2221, 2411 and 2421 model transmissions are

similar in design. Basically, the clutch cut-off feature or the inching control feature will determine the differences in the hydraulic system. The number of drive ranges obtained hydraulically is controlled by the pre-determined movement of the selector valve. The various hydraulic systems are described below.

2-13. TRT 2221-1, 2421-1 HYDRAULIC SYSTEM (with inching control) (fig. 2-2)

a. Oil Pump and Filter Circuit. Oil is drawn from the transmission sump through a wire-mesh strainer. The pump delivers its entire output to a full-flow oil filter, which is customer-supplied. The oil filter is mounted external of the transmission. From the filter, the entire oil supply is directed to the control valve assembly.

b. Main-pressure Regulator Valve and Converter-in Circuit

(1) At the control valve assembly, oil flows around the main-pressure regulator valve and to the selector valve bore. At the regulator valve, oil flows through a diagonal passage (orifice A), to the left end of the valve. The oil pressure pushes the valve rightward against its spring. This uncovers the port which directs oil to the torque converter. When sufficient oil flow to the converter occurs, main-pressure (red) will establish a balance against the force of the main-pressure regulator valve spring.

(2) Under certain conditions, more oil than the converter-in line can handle must be exhausted to prevent excessive pressure in the system. When this occurs, the main-pressure regulator valve moves farther rightward, to allow oil to flow into the exhaust port (at the left end of the valve), between the two short lands on the valve.

(3) Oil flowing into the converter-in (yellow) line is directed to the torque converter. A pressure regulator valve in the converter-in circuit limits the converter-in pressure to 80 psi.

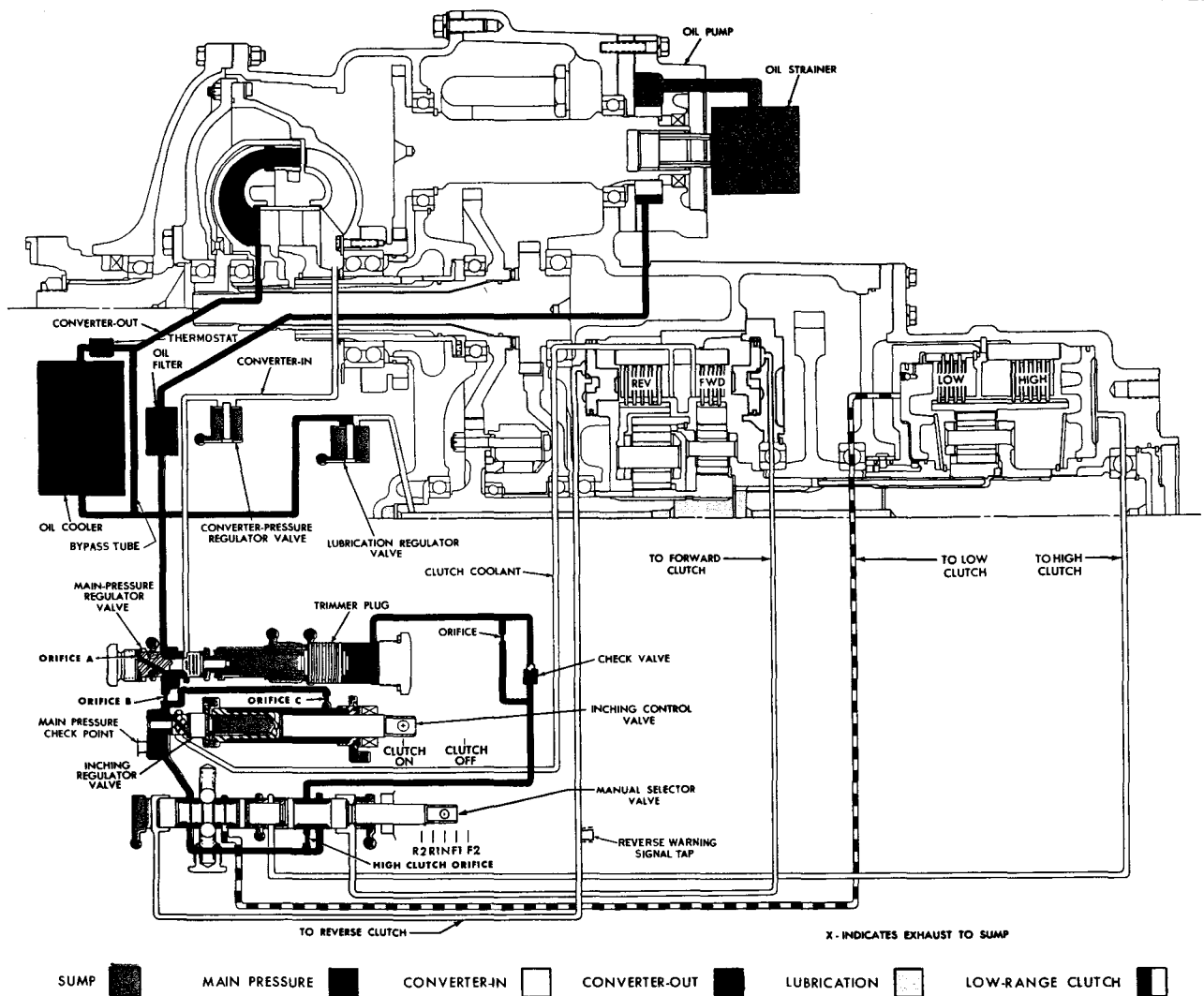

Fig. 2-2. TRT 2221-1 hydraulic system with inching control—schematic view

51379

c. Converter-out, Cooler, Lubrication Circuit

(1) Oil flowing out of the torque converter (orange) is directed into the oil cooler. The oil cooler, like the oil filter, is customer furnished and external of the transmission. It is a heat exchanger in which the transmission oil flows through air- or water-cooled passages.

(2) On transmissions equipped with a thermostat, a bypass tube provides adequate lubrication when the thermostat is closed. The bypass tube permits a constant low-volume flow from the converter-out circuit to

the lubrication circuit. When the oil is warm, the thermostat opens and permits converter-out oil to flow through the cooler.

(3) From the cooler, oil flows to the transmission lubrication circuit (green). All oil in excess of that required to maintain lubrication pressure (20 psi) is exhausted to sump through the lubrication regulator valve.

d. Inching Control Valve Circuit

(1) Main pressure (red) from the main-pressure regulator valve connects to the inching control valve at two points. One

Para 2-13

is at orifice B, directly below the regulator valve. The other is through a line running toward the right end of the inching control valve at orifice C. Pressure at the left passes on to the manual selector valve. Pressure at the right helps retract the valve against its tendency to move rightward because of main pressure at the inching regulator valve. A spring keeps the valve retracted when the engine is stopped.

(2) Main pressure at the left pushes the inching regulator valve rightward against a spring which seats in the left end of the inching control valve. When the inching control valve is released (retracted), main pressure and spring force at its right end are sufficient to hold it leftward. This exerts sufficient pressure on the regulator spring to hold the inching regulator valve leftward far enough to prevent oil escaping to the clutch coolant passage. Thus, main pressure is retained at the left end of the inching regulator valve.

(3) When the inching control is actuated, the valve is pulled rightward (extended). This reduces the force of the spring acting against the inching regulator valve, permitting the valve to move rightward. This uncovers a port which directs cooling oil to the clutch which slips or releases during inching. The amount of oil which goes to the slipping clutch depends upon the degree of movement of the inching control valve. The escape of oil into the clutch coolant line reduces main pressure, which causes the driving clutch to slip. Orifice B, directly below the main-pressure regulator valve restricts oil flow, causing a lower pressure downstream from the orifice.

(4) Full movement, rightward, of the inching control valve will completely release the driving clutch. Any degree of clutch engagement is possible by allowing the control to retract.

e. Manual Selector Valve Circuit (fig. 2-2)

(1) Main-pressure oil from orifice B flows into the manual selector valve bore and surrounds the valve in the area of the detent notches. From this area, main oil flows, regardless of valve position, to another area at the right surrounding the valve. Here it is

available for high range and forward clutches and for operation of the trimmer.

(2) Four clutch apply lines leave the bottom of the selector valve bore. From left to right these are reverse, low range, high range, and forward. In neutral, the low range clutch is applied, and the remaining three are exhausted. Moving the selector valve one notch rightward will leave the low-range clutch applied and will charge the forward clutch. This is forward 1.

(3) Moving the selector valve a second notch rightward will close off oil to the low-range clutch and allow it to exhaust. The forward clutch will remain applied and the high-range clutch will be charged. This is forward 2.

(4) Moving the selector valve one notch leftward of neutral will charge the reverse clutch while allowing the low-range clutch to remain charged. This is reverse 1. If the vehicle is equipped with a reverse warning signal, clutch apply pressure in the reverse circuit actuates the warning device.

(5) Moving the valve a second notch leftward will close off oil to the low-range clutch and allow it to exhaust. The reverse clutch will remain applied and the high-range clutch will be charged. This is reverse 2.

(6) When the selector valve is moved to the high-range position (either F2 or R2), oil to fill the high-range clutch must pass through both orifice B and the high-range clutch orifice. This is due to the oil passage immediately to the right of the high-range clutch orifice being blocked by the manual selector valve. The high-range clutch orifice is smaller than orifice B and restricts the flow of oil to the high range clutch. As a result, the high-range clutch fills at a slower rate than other clutches and thus provides smoother engagement.

f. Trimmer Circuit

(1) The trimmer regulates clutch apply pressure during initial stages of clutch engagement, to obtain smooth operation. Normally, full-main pressure holds the trimmer plug leftward against its spring and a shoulder

in the plug bore. This compresses the main-pressure regulator valve spring and gives maximum main pressure.

(2) When any shift is made (or when any clutch is recharged after inching operation), oil is required to charge the oncoming clutch. This oil must flow through orifice B, located below the main-pressure regulator valve. The restriction of the oil flow through the orifice causes pressure below the orifice to be reduced. This reduction in pressure allows the trimmer plug to move rightward. Force against the main-pressure regulator valve spring is reduced and main pressure is reduced.

(3) When the clutch being charged is full, flow through the orifice stops and pressure below the orifice rises until it equals main pressure. This increased pressure acts against the right end of the trimmer plug, pushing the trimmer plug leftward. This compresses the main-pressure regulator valve spring and raises main pressure. As main pressure rises, the trimmer plug moves farther leftward until, finally, main pressure is restored to maximum.

(4) The check valve and orifice in parallel branches of the line connecting the selector valve bore to the trimmer plug bore insure rapid movement of the trimmer plug toward the right (check valve opens) and slower return of the trimmer plug leftward (check valve closes, orifice restricts flow). Main pressure is rapidly reduced but slowly restored.

2-14. TRT 2221-1, 2421-1 HYDRAULIC SYSTEM (with clutch cutoff control) (fig. 2-3)

a. Oil Pump and Filter Circuit. Refer to paragraph 2-13a, above.

b. Main-pressure Regulator Valve and Converter-in Circuit. Refer to paragraph 2-13b, above.

c. Converter-out, Cooler, Lubrication Circuit. Refer to paragraph 2-13c, above.

d. Clutch Cutoff Valve Circuit

(1) Main pressure oil (red), supplied from the left end of the main-pressure regu-

lator valve, flows through orifice B to the clutch cutoff valve bore and then to the manual selector valve. The orifice functions in connection with trimmer action as explained in paragraph 2-13f, above.

(2) The clutch cutoff valve is normally in the position shown, and functions only when the vehicle's brakes are applied. A spring holds the valve rightward, allowing main oil pressure to flow through the valve bore and to the manual selector valve.

(3) When the vehicle has hydraulic brakes, hydraulic brake pressure acts directly against a plug which moves the clutch cutoff valve leftward during brake application. When the vehicle is equipped with air brakes, air brake pressure actuates a miniature air cylinder. The air cylinder piston rod pushes the clutch cutoff valve leftward. When leftward against its spring, the clutch cutoff valve interrupts the flow of main pressure oil to the manual selector valve. In this position, clutch apply pressure exhausts to the sump through a port shown at the top center of the valve bore. Thus, when the vehicle brakes are applied, the driving clutch (or clutches) in the transmission is completely released.

(4) When the brake is released, the clutch cutoff valve returns to its normal position (as shown). This allows the oil retained at the trimmer to enter the exhausted clutch circuit. This additional volume from the trimmer assists in the quick application of the clutch.

e. Manual Selector Valve Circuit. Refer to paragraph 2-13e, above.

f. Trimmer Circuit. Refer to paragraph 2-13f, above.

2-15. TRT 2211-3, 2411-3 HYDRAULIC SYSTEM (with inching control) (fig. 2-4)

a. Oil Pump and Filter Circuit. Refer to paragraph 2-13a, above.

b. Main-pressure Regulator Valve and Converter-in Circuit. Refer to paragraph 2-13b, above.

c. Converter-out, Cooler, Lubrication Circuit. Refer to paragraph 2-13c, above.

TRT 2001 SERIES TRANSMISSION

Para 2-15

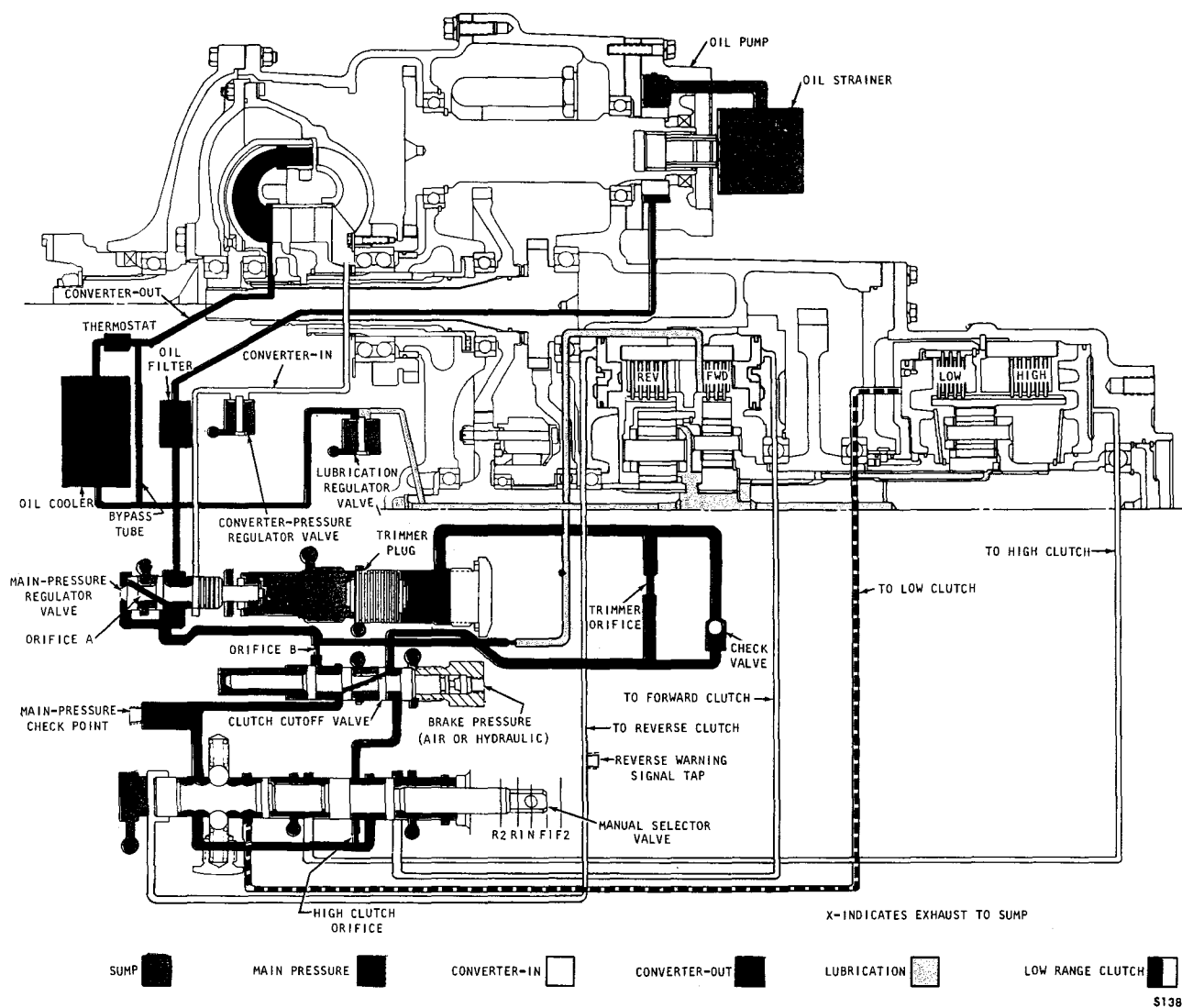

Fig. 2-3. TRT 2221-1 hydraulic system with clutch cutoff control—schematic view

d. Inching Control Valve Circuit. Refer to paragraph 2-13d, above.

e. Manual Selector Valve Circuit. Refer to paragraph 2-13e, above for explanation of the manual selector valve circuit, but disregarding those explanations on the F2 or R2 driving mode. The TRT-2211-3 and 2411-3 manual selector valve is restricted to three

positions. These are neutral, forward, and reverse. Accordingly, only two clutch apply lines lead from the bottom of the selector valve bore. The left-side line goes to the reverse clutch. The right-side line goes to the forward clutch. Movement of the selector valve one notch leftward charges the reverse clutch. In neutral, both clutches are exhausted. Movement one notch to the right charges the forward clutch and exhausts re-

DESCRIPTION AND OPERATION

Para 2-15

verse. Two valve stops limit the travel of the manual selector valve to these three positions.

f. Trimmer Circuit. Refer to paragraph 2-13f, above.

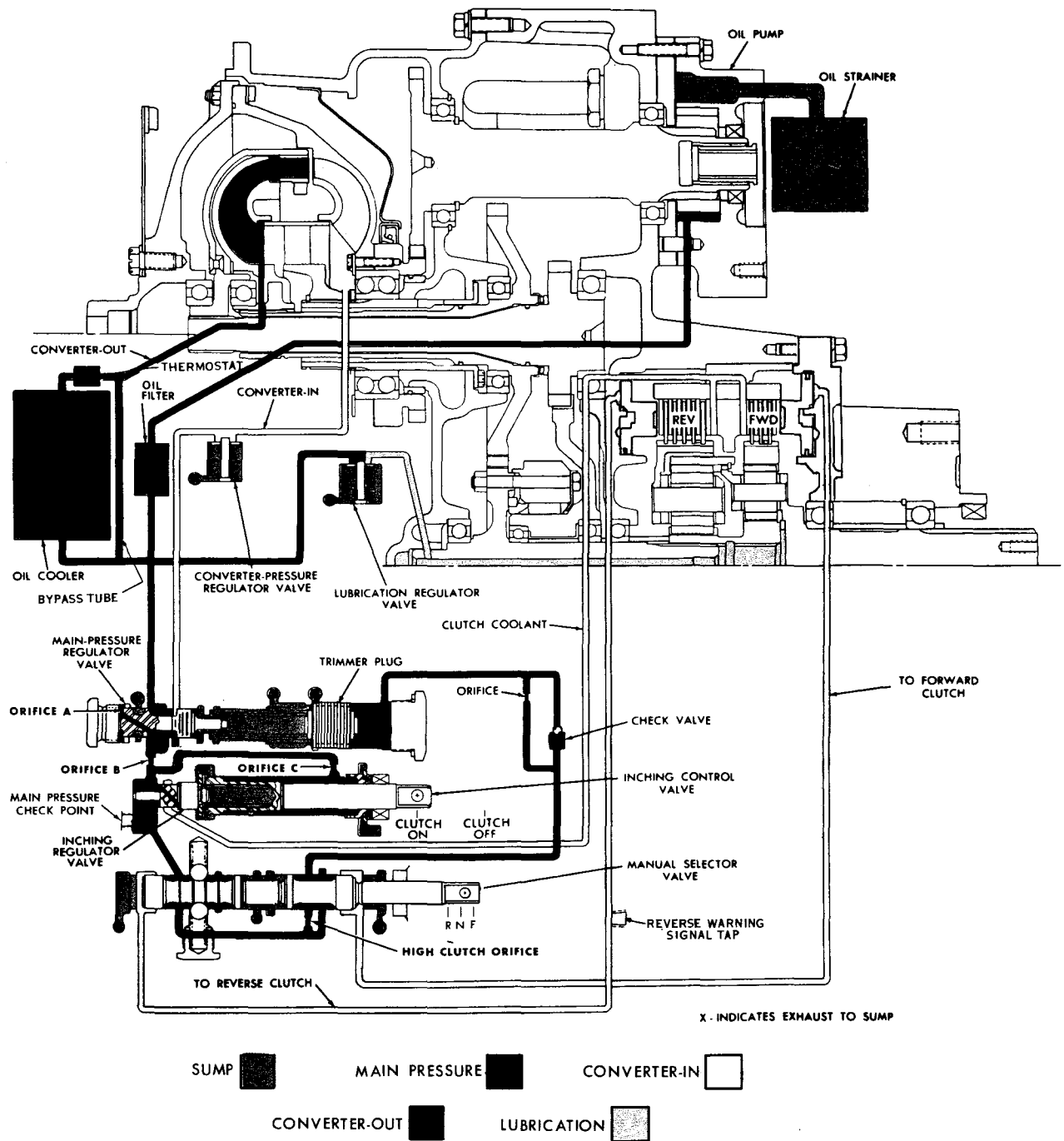
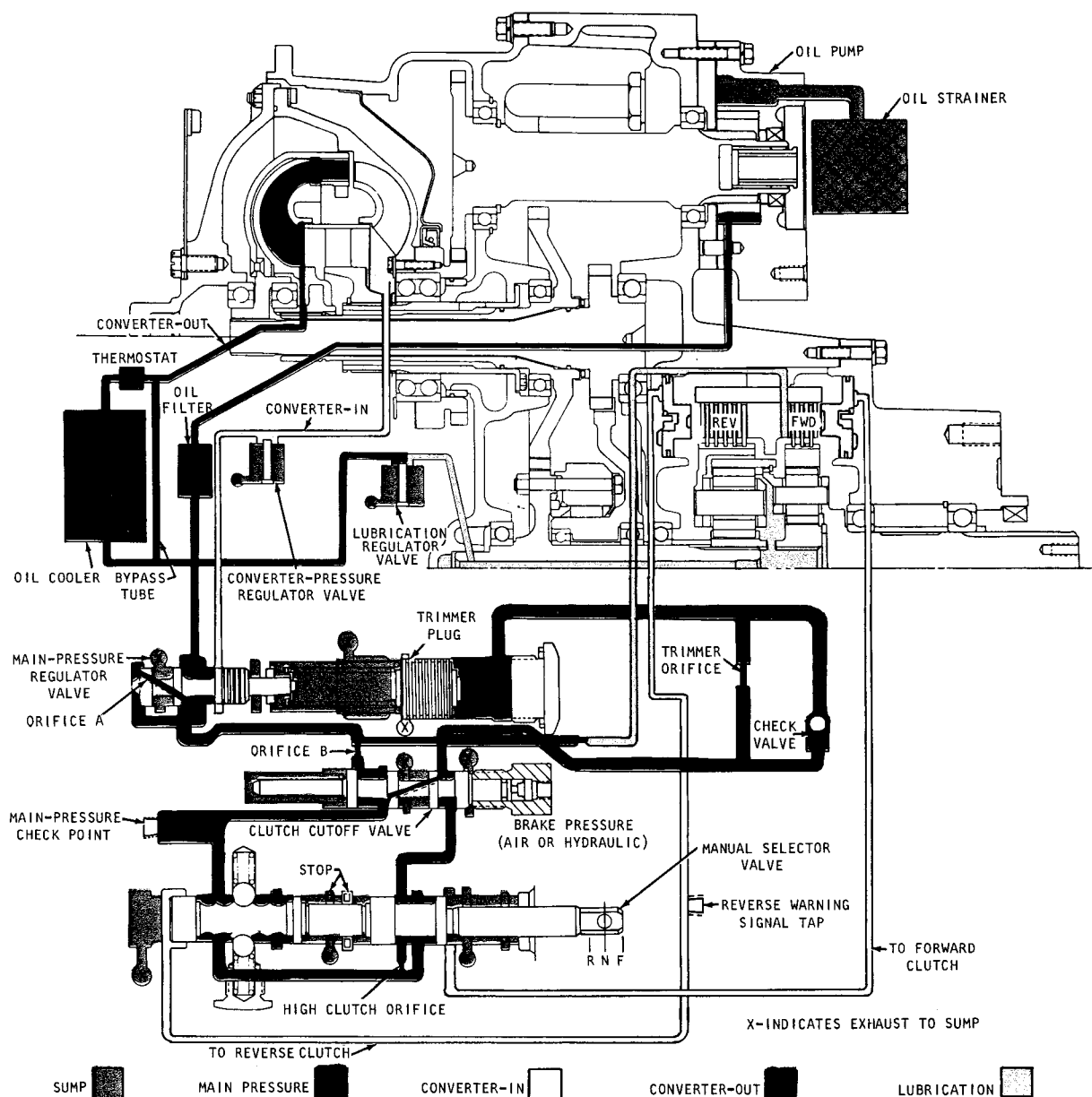

Fig. 2-4. TRT 2211-3 hydraulic system with inching control—schematic view

S1381

TRT 2001 SERIES TRANSMISSION



51382

Fig. 2-5. TRT 2211-3 hydraulic system with clutch cutoff control — schematic view

2-16. TRT 2211-3, 2411-3 HYDRAULIC SYSTEM (with clutch cutoff control) (fig. 2-5)

a. Oil Pump and Filter Circuit. Refer to paragraph 2-13a, above.

b. Main-pressure Regulator Valve and Converter-in Circuit. Refer to paragraph 2-13b, above.

c. Converter-out, Cooler, Lubrication Circuit. Refer to paragraph 2-13c, above.

d. Clutch Cutoff Control Valve Circuit. Refer to paragraph 2-14d, above.

e. Manual Selector Valve Circuit. Refer to paragraph 2-15e, above.

f. Trimmer Circuit. Refer to paragraph 2-13f, above.

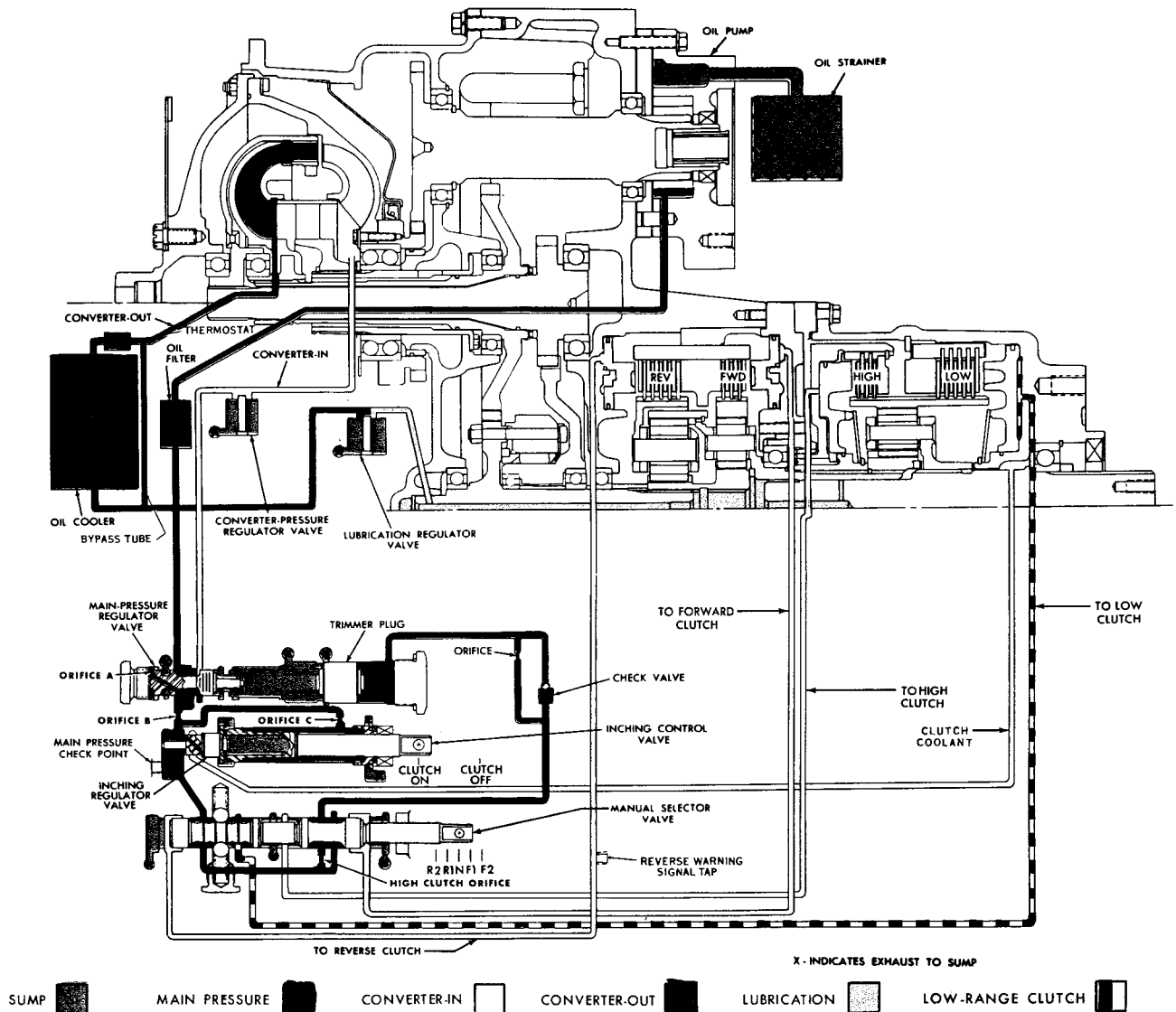

51383

Fig. 2-6. TRT 2221-3 hydraulic system for underdrive model with inching control—schematic view

2-17. TRT 2221-3, 2421-3 HYDRAULIC SYSTEM (underdrive model with inching control) (fig. 2-6)

a. Oil Pump and Filter Circuit. Refer to paragraph 2-13a, above.

b. Main-pressure Regulator Valve and Converter-in Circuit. Refer to paragraph 2-13b, above.

c. Converter-out, Cooler, Lubrication Circuit. Refer to paragraph 2-13c, above.

d. Inching Control Valve Circuit. Refer to paragraph 2-13d, above. Not all -3 underdrive models use the low-range clutch for inching. Some use the forward and reverse clutches as the slipping clutch. When these clutches are used, the clutch coolant circuit directs the coolant to the slipping clutch.

e. Manual Selector Valve Circuit. Refer to paragraph 2-13e, above.

f. Trimmer Circuit. Refer to paragraph 2-13f, above.

TRT 2001 SERIES TRANSMISSION

Para 2-18

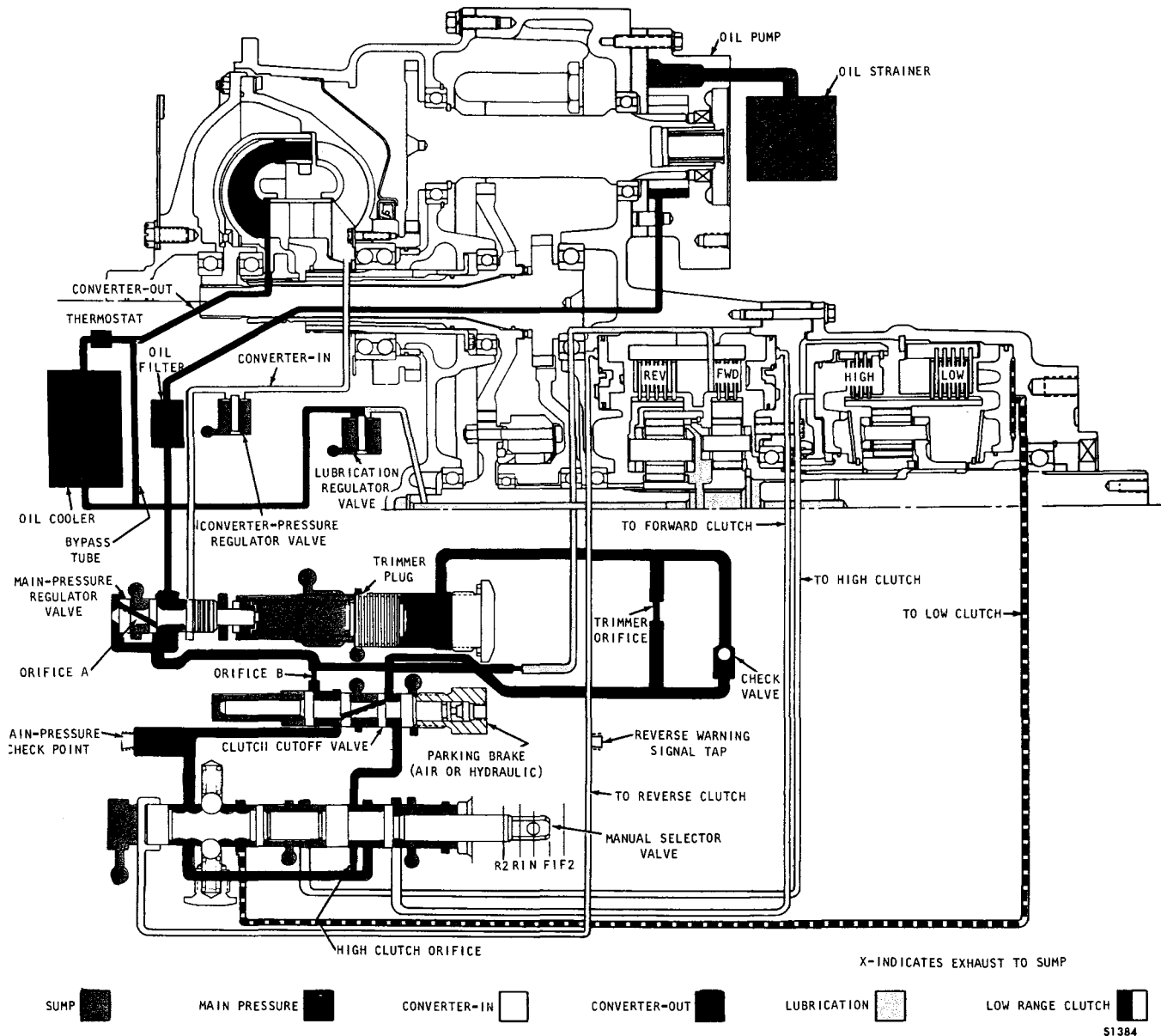

2-18. TRT 2221-3, 2421-3 HYDRAULIC SYSTEM (underdrive model with clutch cutoff control) (fig. 2-7)

a. Oil Pump and Filter Circuit. Refer to paragraph 2-13a, above.

b. Main-pressure Regulator Valve and Converter-in Circuit. Refer to paragraph 2-13b, above.

c. Converter-out, Cooler, Lubrication Circuit. Refer to paragraph 2-13c, above.

d. Clutch Cutoff Control Valve Circuit. Refer to paragraph 2-14d, above.

e. Manual Selector Valve Circuit. Refer to paragraph 2-13e, above.

f. Trimmer Circuit. Refer to paragraph 2-13f, above.

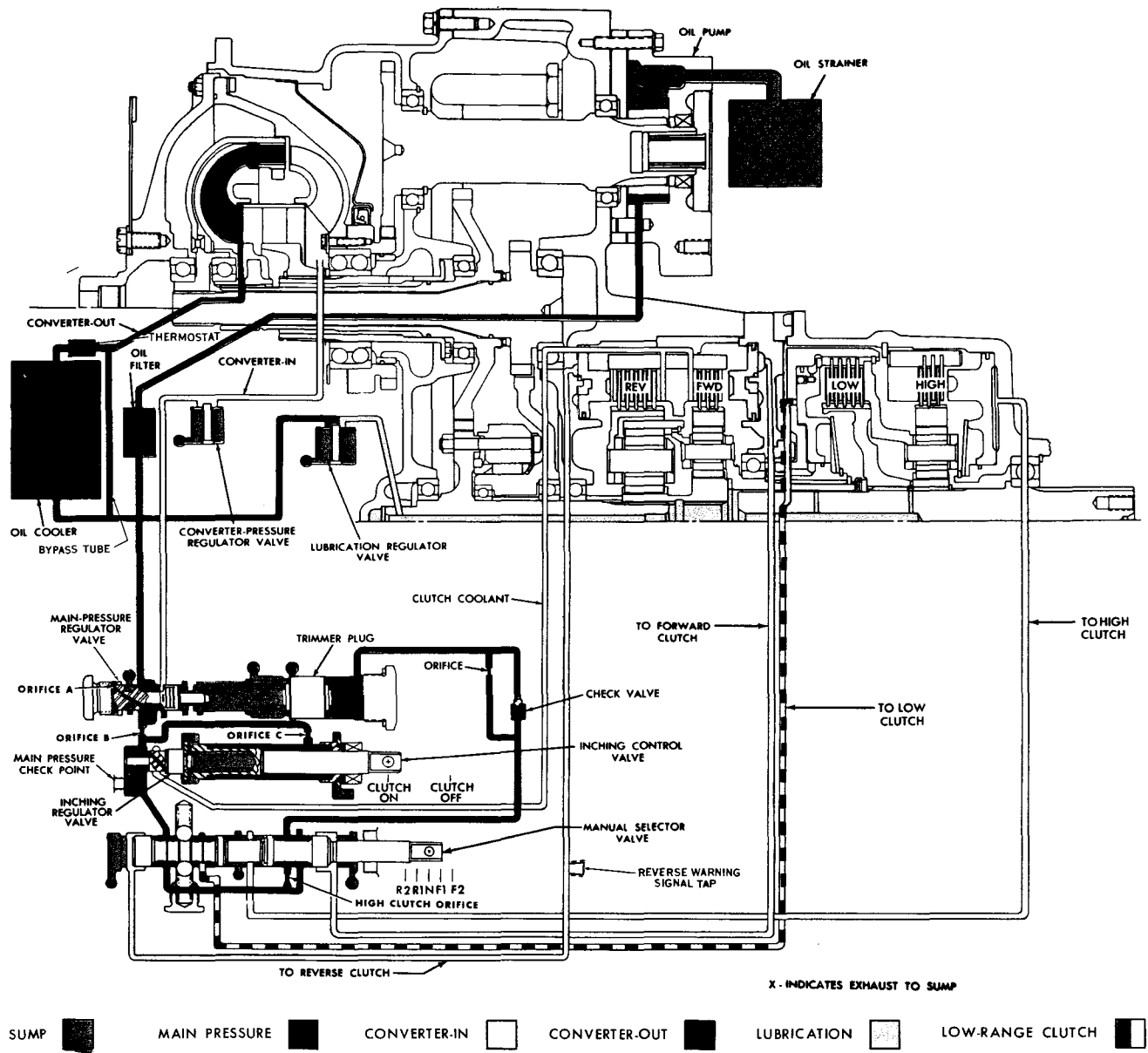

Fig. 2-8. TRT 2221-3 hydraulic system for overdrive model with inching control—schematic view

2-19. TRT 2221-3, 2421-3 HYDRAULIC SYSTEM (overdrive model with inching control) (fig. 2-8)

a. Oil Pump and Filter Circuit. Refer to paragraph 2-13a, above.

b. Main-pressure Regulator Valve and Converter-in Circuit. Refer to paragraph 2-13b, above.

c. Converter-out, Cooler, Lubrication Circuit. Refer to paragraph 2-13c, above.

d. Inching Control Valve Circuit. Refer to paragraph 2-13d, above.

e. Manual Selector Valve Circuit. Refer to paragraph 2-13e, above.

f. Trimmer Circuit. Refer to paragraph 2-13f, above.

TRT 2001 SERIES TRANSMISSION

Para 2-20

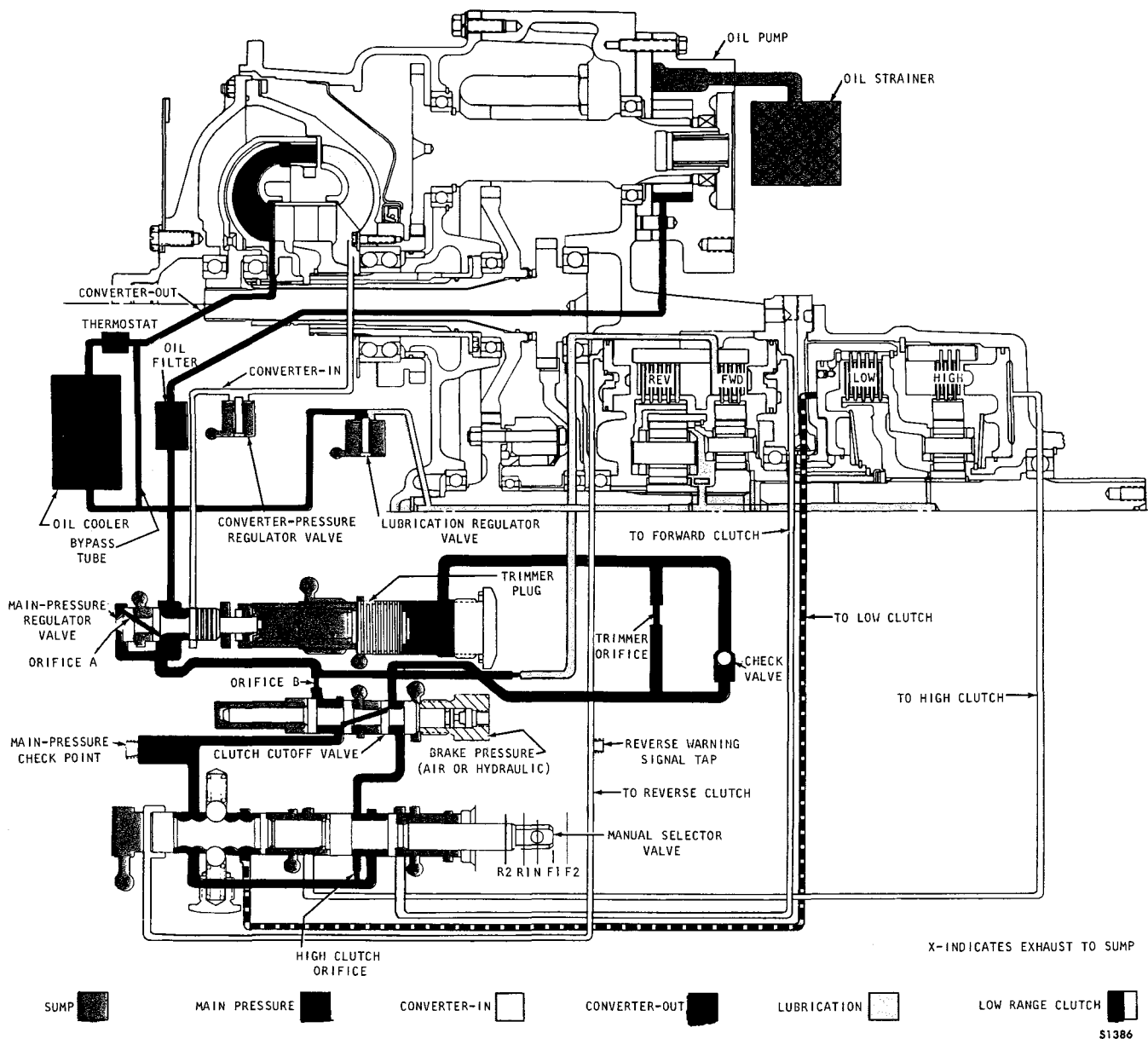

2-20. TRT 2221-3, 2421-3 HYDRAULIC SYSTEM (overdrive model with clutch cutoff control) (fig. 2-9)

a. Oil Pump and Filter Circuit. Refer to paragraph 2-13a, above.

b. Main-pressure Regulator Valve and Converter-in Circuit. Refer to paragraph 2-13b, above.

c. Converter-out, Cooler, Lubrication Circuit. Refer to paragraph 2-13c, above.

d. Clutch Cutoff Control Valve Circuit. Refer to paragraph 2-14d, above.

e. Manual Selector Valve Circuit. Refer to paragraph 2-13e, above.

f. Trimmer Circuit. Refer to paragraph 2-13f, above.

2-21. TORQUE PATHS THROUGH TRANSMISSION

a. How Power Flows, Input to Output. Knowledge of how engine power flows through the transmission under all operating conditions and in all gears is necessary for diagnosis of transmission troubles. The unique torque converter and its gearing, forward and reverse gearing, range gearing, output transfer gearing, and direction and range clutches are all involved in the transmission of power through the transmission to the vehicle driveline. A study also of the accessory gearing is helpful when the vehicle includes equipment driven by the transmission power takeoff components.

b. Schematics and Explanations. Torque paths through the various models of transmissions are covered in paragraphs 2-22 through 2-25, below. All individual conditions for all transmissions are not illustrated by schematics. However, the colored torque path schematics (fig. 2-10 through 2-18) and explanations for specific models can be applied to other models. This will be done by referring, in some instances, to text and illustrations for one model when explaining another model.

c. Features Common to all Models

(1) Any model transmission may be coupled to the engine with either the remote-type input components (A, foldout 5) or the flex disk arrangement (B, foldout 5).

(2) The function and arrangement of the torque converter elements (A, foldout 6) and converter gearing (B, foldout 6 and A, foldout 7) are the same for all transmission models. Sizes, ratios and converter models are different among various transmission models but do not affect explanation of working principles and torque paths.

(3) The reverse planetary gearing and clutches are identical for all models.

(4) Thus, when studying the power flow through various models, the study of the power path from transmission input to the reverse gearing input need not be repeated.

Accordingly, the explanation of this part of the power flow is made applicable to any transmission model and to any of the torque path schematic diagrams (fig. 2-10 through 2-18).

d. Power Flow From Engine to Transmission Gearing (fig. 2-1)

(1) Power is transmitted from the engine to torque converter pump assembly 6 by either a flex disk drive 1 or an input shaft. From the pump, power must be transmitted hydraulically to either first-turbine assembly 3 or second-turbine 4 (or to both, under certain operating conditions).

(2) When first starting the load and bringing it up to a moderate speed, both turbines function. Converter pump 6, rotated by the engine, throws oil outward from its center and directs it forward into the first turbine 3 vanes. The impact of the oil on the first turbine vanes tends to rotate the first turbine. Oil passes between the first turbine vanes and strikes second turbine 4 vanes, tending to rotate the second turbine also. This condition exists until the second turbine reaches a speed which disengages over-running (freewheel) clutch 12 between turbine driven gears 11 and 14 (refer to (5), below).

(3) Oil leaves second turbine 4 near its center and passes between the vanes of stator 5. The stator vanes redirect the oil to enter the pump vanes on a course which will assist pump rotation. This is the key to the ability of the torque converter to multiply torque.

(4) Although both turbines work together at certain speeds, explanation is simplified if the first turbine is considered as the output member of the converter during start and low transmission output speed, and the second turbine is considered as working at higher transmission output speed. Accordingly, when starting, first turbine 3 is the primary torque converter output member. It is splined to the shaft of first-turbine drive gear 10 which meshes with first-turbine driven gear 11.

TRT 2001 SERIES TRANSMISSION

Para 2-21

(5) First-turbine driven gear 11 is connected by a freewheel clutch 12 to the second-turbine driven gear 14, which is integral with the range gear input shaft 13. Thus, the rotation of the first turbine will rotate the range gear input shaft at a reduction in speed. At the same time, the second turbine will rotate, but at a speed lower than that of the first turbine.

(6) When output speed of the converter increases, the load is assumed by the second turbine, and when it attains sufficient speed the freewheel clutch will disengage. This leaves first turbine 3 rotating freely but contributing no drive. Second turbine 4 is splined to the hollow shaft of the second-turbine drive gear 15 which meshes with the second-turbine driven gear 14.

(7) First-turbine gear set 10 and 11 gives a reduction in speed from the converter to the transmission gearing. Second-turbine gear set 14 and 15 gives an increase in speed. Thus, first-turbine operation may be related to higher power; and second-turbine operation to higher speed. The transition from the power phase to the speed phase is entirely automatic, depending upon only the load and speed demands of the transmission output.

(8) The power flow in specific transmission models, from the direction and/or range gearing input to the transmission output, is explained in paragraphs 2-22 through 2-25, below.

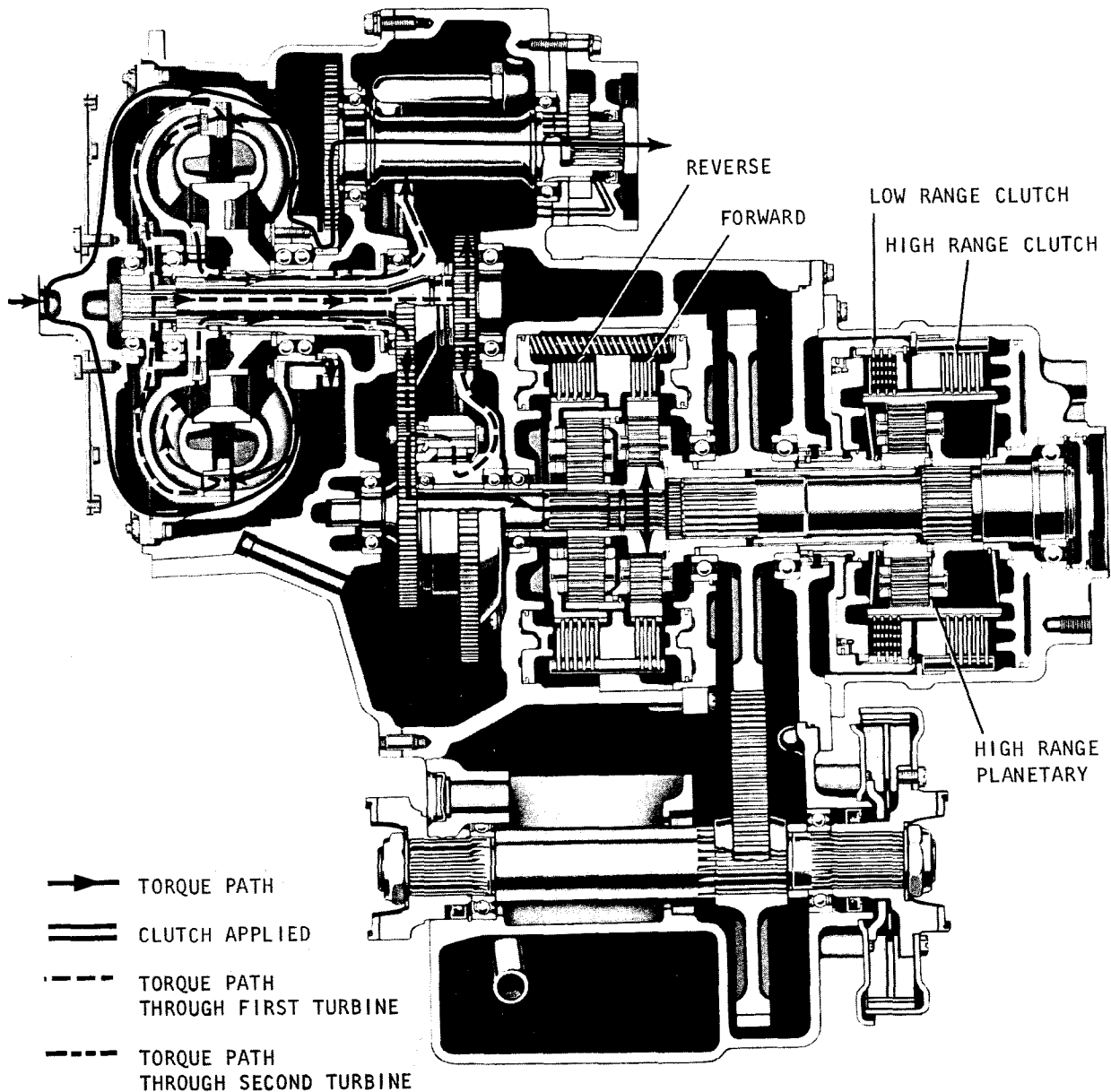

Fig. 2-10. TRT 2421-1 neutral and PTO torque paths

51387

2-22. TRT 2221-1, 2421-1 —
TORQUE PATHS

a. Neutral (fig. 2-10)

(1) In neutral, power is transmitted only to the combined reverse and forward planetary sun gears (refer to para 2-21d, above). The low-range clutch is engaged but no torque is transmitted because neither the forward nor reverse clutch is engaged. The

reverse carrier and forward ring gear rotate freely.

(2) The power takeoff drive torque path is illustrated in figure 2-10 and is identical in all TRT transmissions. The rotation of either power takeoff spline (refer to fig. 1-2) is opposite engine rotation (or clockwise — viewed from rear). Both power takeoff splines rotate at either 0.91 or 1.00 times engine speed, depending upon the drive gear option.

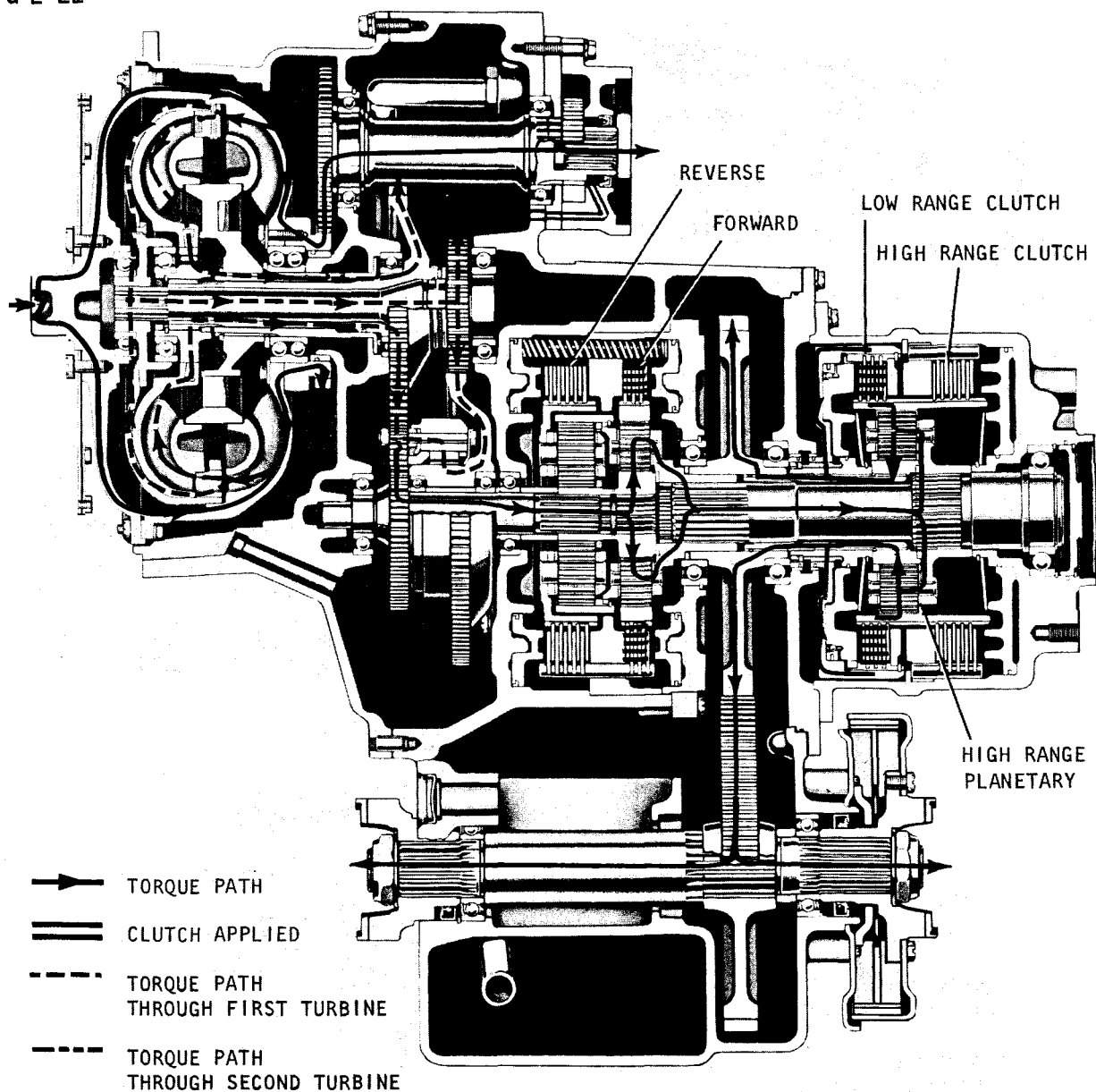

51387

Fig. 2-11. TRT 2421-1 forward 1 torque path

b. Forward 1 (fig. 2-11)

(1) Refer to paragraph 2-21d, above, for explanation of power flow from the engine to the transmission gearing.

(2) When the manual selector valve was at neutral, the low-range clutch was engaged. In forward 1, it remains engaged while the forward clutch also engages. The forward clutch, engaged, holds the forward planetary ring gear stationary.

(3) The forward planetary sun gear rotates the forward planetary pinions within the stationary ring gear. This causes the forward carrier to rotate in the same direction as the sun gear, but at a reduction in speed. The carrier drives a shaft, the rear end of which is splined to the high-range planetary carrier.

(4) The high-range planetary sun gear is splined to a sleeve, which is splined to both the low-range clutch drum and to the

transfer drive gear. The high-range ring gear is splined to the low-range clutch internal-splined plates. The low-range clutch external-splined plates engage internal splines in the low-range clutch drum.

(5) Thus, when the forward planetary carrier rotates, the high-range planetary carrier rotates. This causes both the high-range planetary sun gear and ring gear to rotate in the same direction and speed because the low-range clutch is engaged. There is no relative movement of the sun and ring gears.

(6) The low-range clutch drum drives the splined sleeve which, in turn, drives the transfer drive gear. The rotation of the transfer drive gear is opposite that of the converter turbine, and at a reduced speed. This results from the combination of the converter transfer gearing (which may be underdrive or overdrive), and the reduction ratio of the forward planetary.

(7) The transfer drive gear rotates the driven gear and output shaft, and rotation is converted to that of the engine. The output shaft rotates at a speed greater than that of the transfer drive gear. Figure 2-11 illustrates the one-piece output shaft, but some models include a manually operated front output disconnect which interrupts drive to the front output flange.

c. Forward 2

(1) Refer to foldout 1 while studying the explanation of forward 2 operation. Refer to paragraph 2-21d, above, for explanation of power flow from the engine to the transmission gearing.

(2) When the manual selector valve is shifted from forward 1 to forward 2, the low-range clutch releases and the high-range clutch engages. The forward clutch remains engaged, holding the forward planetary ring gear stationary.

(3) The forward planetary sun gear rotates the forward planetary pinions, and drive is transmitted to the high-range planetary carrier, as described in b(3), above.

(4) The engaged high-range clutch holds the high-range planetary ring gear stationary. The rotation of the high-range carrier pinions within the stationary ring gear overdrives the high-range sun gear. The sun gear, splined to a sleeve which is splined also to the transfer drive gear, rotates the transfer drive gear.

(5) Refer to b(7), above, for explanation of the remainder of the torque path.

d. Reverse 1

(1) Refer to foldout 1 while studying the explanation of reverse 1 operation. Refer to paragraph 2-21d, above, for explanation of power flow from the engine to the transmission gearing.

(2) When the manual selector is shifted from neutral to reverse 1, the low-range clutch remains engaged while the reverse clutch also engages. The reverse clutch, engaged, holds the reverse planetary carrier stationary.

(3) The reverse planetary sun gear rotates the carrier pinions which, in turn, rotate the reverse ring gear in a direction opposite that of the sun gear. The ring gear, being connected by splines to the forward carrier, rotates the forward carrier. The forward carrier drives a shaft, the rear end of which is splined to the high-range planetary carrier.

(4) From this point, to the transmission output flanges, the flow of power is the same as described in b(4) through (7), above, except that all rotations are reversed.

TRT 2001 SERIES TRANSMISSION

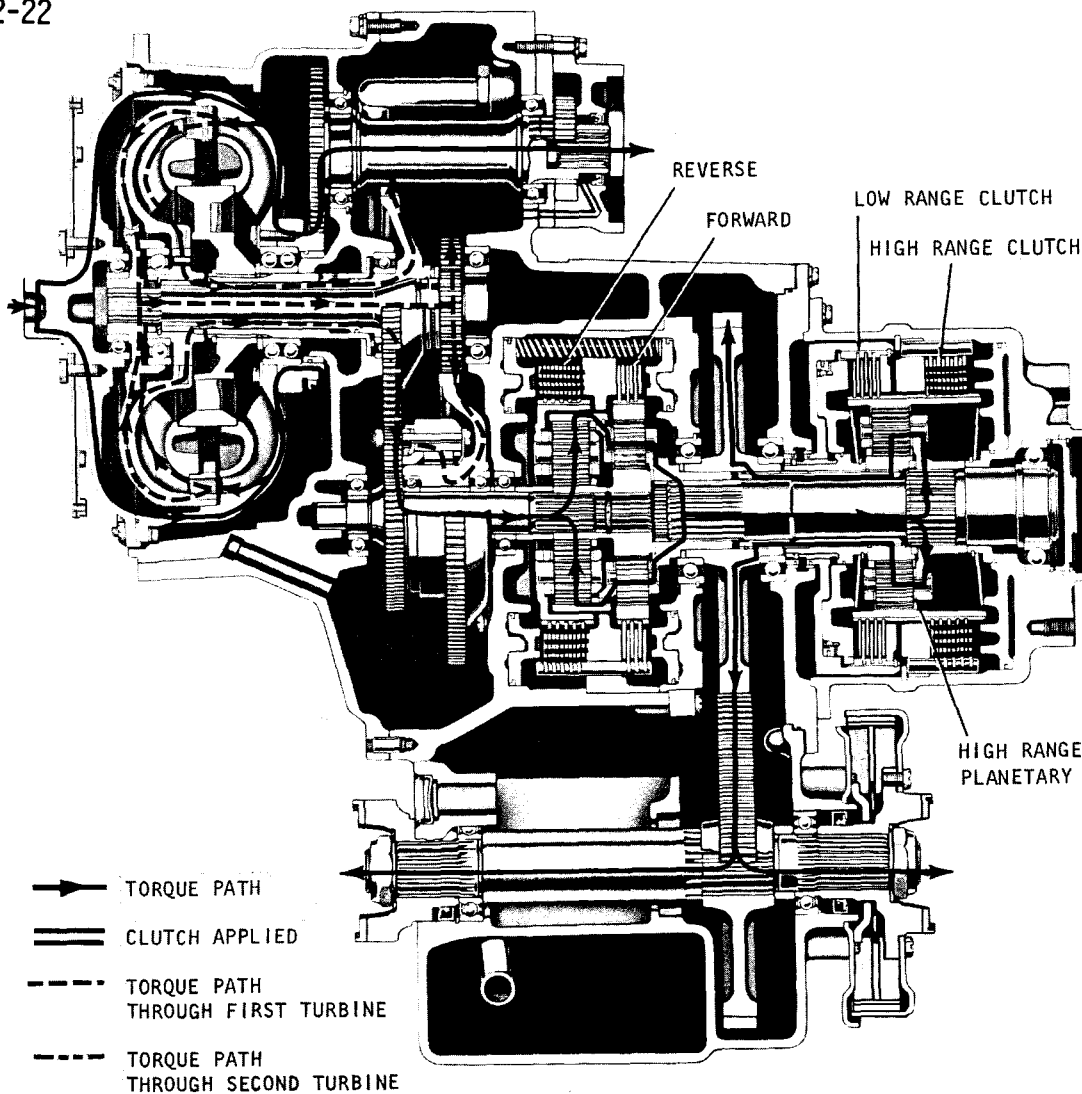

Fig. 2-12. TRT 2421-1 reverse 2 torque path

S1387

e. Reverse 2 (fig. 2-12)

(1) Refer to paragraph 2-21d, above, for explanation of power flow from the engine to the transmission gearing.

(2) When the manual selector valve is shifted from reverse 1 to reverse 2, the low-range clutch releases, the high-range clutch engages, and the reverse clutch remains engaged. The high-range clutch, engaged, holds the high-range planetary ring gear stationary.

(3) The reverse planetary sun gear rotates the carrier pinions in the stationary carrier. They, in turn, rotate the reverse ring gear, driving it in a direction opposite

that of the sun gear. The ring gear, being connected by splines to the forward carrier assembly, rotates it. The forward carrier drives a shaft, the rear end of which is splined to the high-range planetary carrier.

(4) The engaged high-range clutch holds the high-range ring gear stationary. The rotation of the high-range planetary carrier within the stationary ring gear causes the carrier pinions to overdrive the sun gear. The sun gear, splined to a sleeve which is splined also to the transfer drive gear, rotates the transfer drive gear.

(5) Refer to b(7), above, for explanation of the remainder of the torque path.

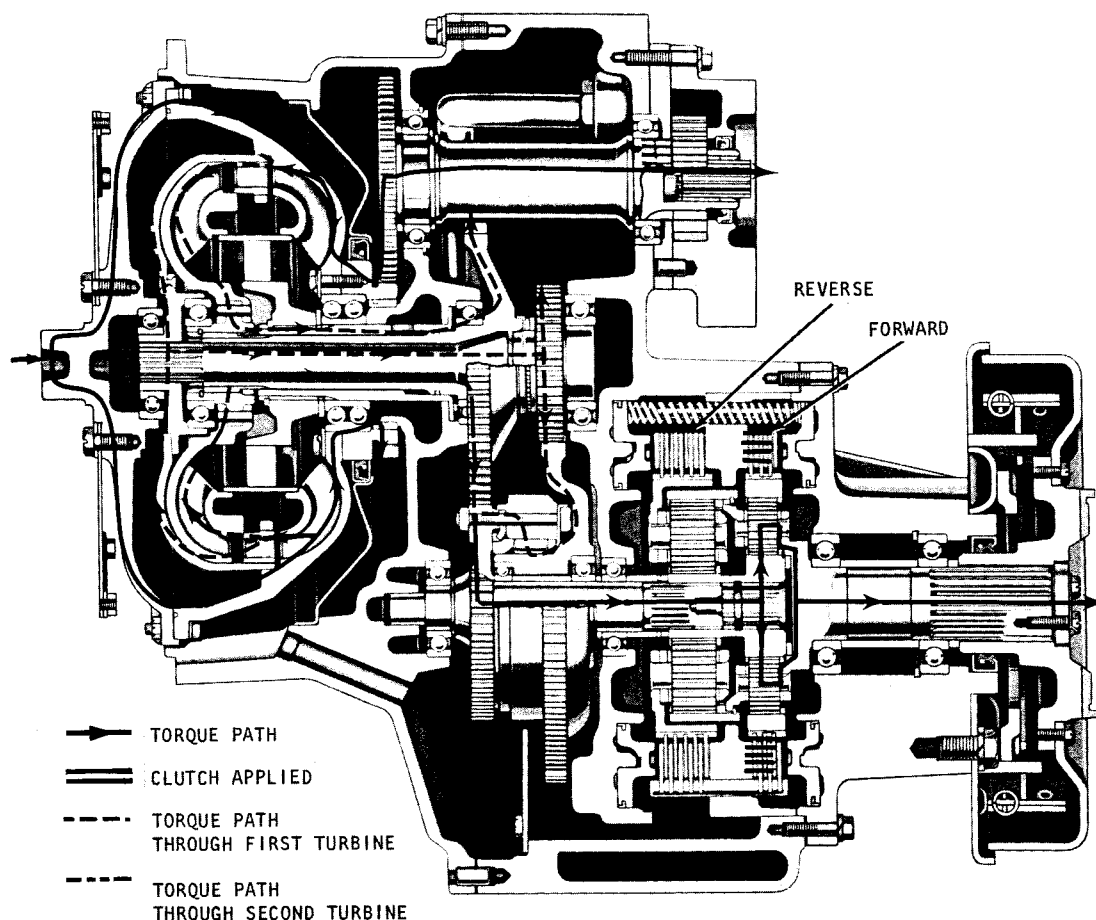

Fig. 2-13. TRT 2211-3 forward torque path

51388

2-23. TRT 2211-3, 2411-3 — TORQUE PATHS

a. Neutral

(1) Refer to foldout 2 while studying the explanation of power flow in neutral. Refer to paragraph 2-21d, above, for explanation of power flow from the engine to the transmission gearing.

(2) In neutral, no power is transmitted beyond the forward and reverse planetary sun gear. Refer to paragraph 2-22a(2) and figure 2-10 for explanation of the power takeoff power flow.

b. Forward (fig. 2-13)

(1) Refer to paragraph 2-21d, above, for explanation of power flow from the engine to the transmission gearing.

(2) When the manual selector valve is shifted to forward, the forward clutch engages. The forward clutch, engaged, holds the forward planetary ring gear stationary.

(3) The forward planetary sun gear rotates the forward pinions within the stationary ring gear. This causes the forward carrier to rotate in the same direction as that of the sun gear, but at a reduction in speed. The transmission output shaft, to which the output flange is splined, is integral with the forward carrier.

(4) The transmission output thus rotates in a direction opposite to that of the engine, at reduced speed. The reduction in speed is due to the combination of the ratio of the converter transfer gearing (which may be overdrive or underdrive) and that of the forward planetary.

TRT 2001 SERIES TRANSMISSION

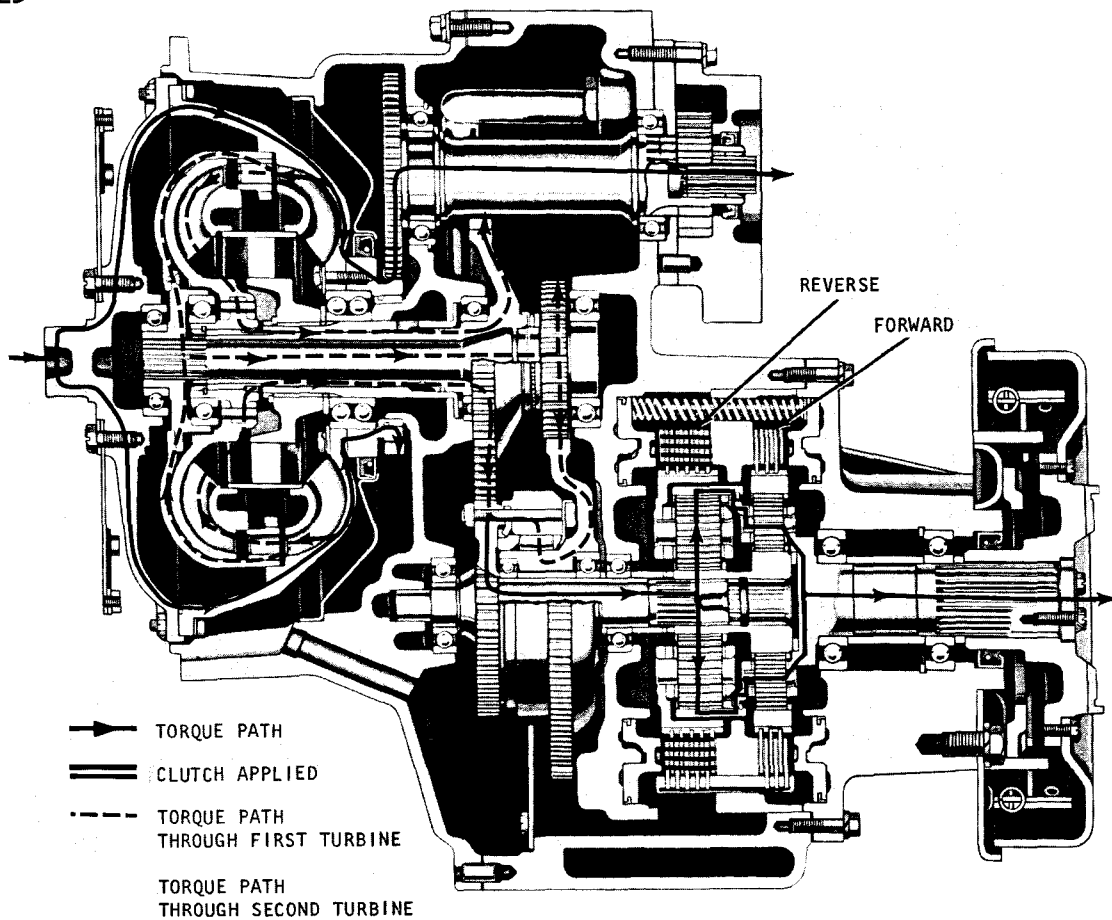

51388

Fig. 2-14. TRT 2211-3 reverse torque path

c. Reverse (fig. 2-14)

(1) Refer to paragraph 2-21d, above, for explanation of power flow from the engine to the transmission gearing.

(2) When the manual selector valve is shifted from forward to reverse, the forward clutch releases and the reverse clutch engages. The reverse clutch, engaged, holds the reverse planetary carrier stationary.

(3) The reverse planetary sun gear rotates the carrier pinions in the stationary carrier. This drives the ring gear in a direction opposite that of the sun gear. The ring gear, being splined to the forward carrier assembly, rotates the forward carrier, its integral output shaft and the output flange.

(4) Rotation is in the same direction as the engine but at a reduction in speed. The reduction in speed is due to the combination of the ratio of the converter transfer gears and that of the reverse planetary.

2-24. TRT 2221-3, 2421-3 (underdrive model) — TORQUE PATHS

a. Neutral

(1) Refer to foldout 3 while studying the explanation of operation in neutral. Refer to paragraph 2-21d, above, for explanation of power flow from the engine to the transmission gearing.

(2) In neutral, power is not transmitted beyond the reverse and forward sun gear. The low-range clutch is engaged but no torque is transmitted because neither the forward nor reverse clutch is engaged. The reverse carrier and forward ring gear rotate freely.

(3) Refer to paragraph 2-22a(2) and figure 2-10 for explanation of the power take-off torque path.

b. Forward 1

(1) Refer to foldout 3 while studying the explanation of operation in forward 1. Refer to paragraph 2-21d, above, for explanation of power flow from the engine to the transmission gearing.

(2) When the manual selector valve is shifted from neutral to forward 1, the low-range clutch remains engaged while the forward clutch also engages. The forward clutch, engaged, holds the forward planetary ring gear stationary.

(3) The forward planetary sun gear rotates the forward planetary pinions within the stationary ring gear. This causes the forward carrier to rotate in the same direction as the sun gear, but at a reduction in speed. The carrier has an integral shaft, splined to the low-range planetary sun gear.

(4) The low-range sun gear, rotating with the forward carrier rotates the low-range planetary pinions within the stationary low-range ring gear. This drives the low-range carrier in the same direction as its sun gear but at a reduction in speed.

(5) The low-range carrier is splined to the transmission output shaft. The transmission output is driven in a direction opposite to that of the engine and at a reduction in speed. The speed reduction is the result of the combination of the converter transfer gear, forward planetary, and low-range planetary ratios.

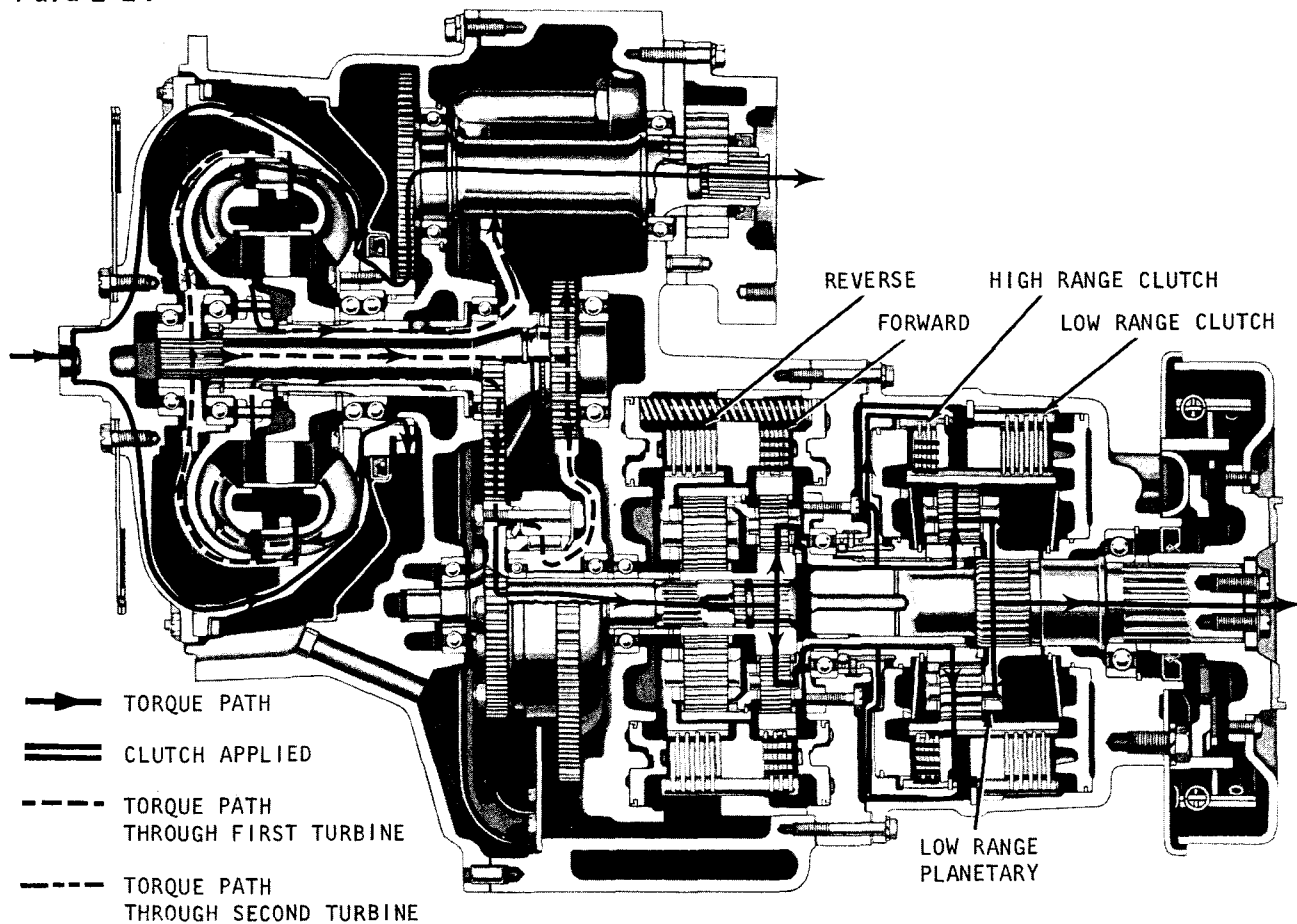

S1389

Fig. 2-15. TRT 2221-3 forward 2 underdrive torque path

c. Forward 2 (fig. 2-15)

(1) Refer to paragraph 2-21d, above, for explanation of the power flow from the engine to the transmission gearing.

(2) When the manual selector valve is shifted from forward 1 to forward 2, the low-range clutch releases and the high-range clutch engages. The forward clutch remains engaged. The high-range clutch, engaged, locks the high-range clutch drum to the low-range ring gear.

(3) The forward planetary sun gear rotates the forward planetary pinions within the stationary ring gear. This causes the forward carrier to rotate in the same direction as the sun gear but at a reduction in speed. The carrier has an integral hollow

shaft which is splined both to the high-range clutch drum and to the low-range planetary sun gear.

(4) The high-range clutch drum and low-range planetary sun gear thus rotate together, at the same speed. The high-range clutch, engaged, drives the low-range planetary ring gear at the same speed as that of the high-range clutch drum and low-range sun gear. The low-range sun and ring gears drive the low-range carrier and transmission output shaft at an equal speed.

(5) Thus, the final transmission ratio in forward 2 is an underdrive since the combined result of the ratios of the converter transfer gears, the forward planetary and a direct drive in the high-range clutch gives an overall reduction in speed.

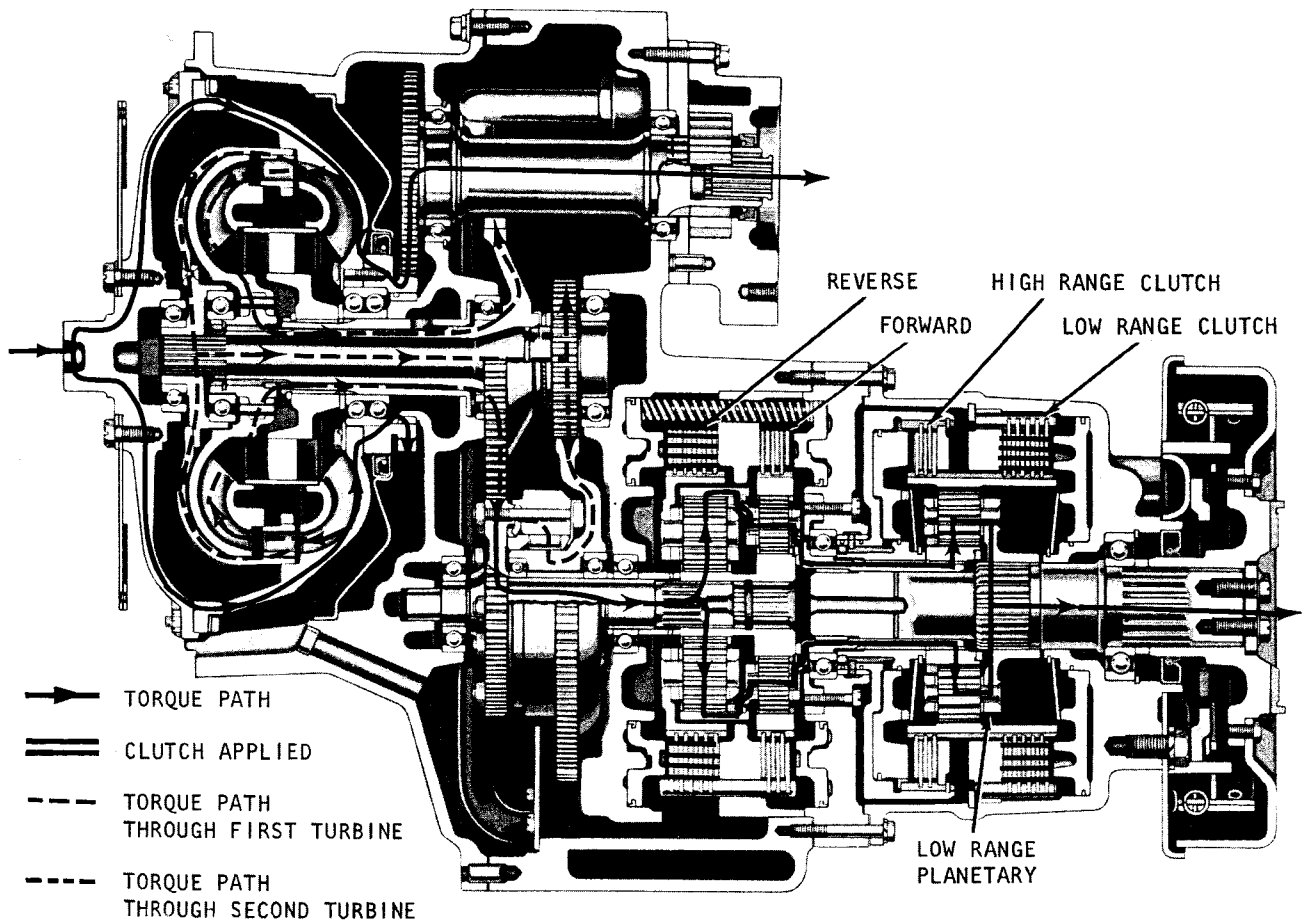

51389

Fig. 2-16. TRT 2221-3 reverse 1 underdrive torque path

d. Reverse 1 (fig. 2-16)

(1) Refer to paragraph 2-21d, above, for explanation of power flow from the engine to the transmission gearing.

(2) When the manual selector valve is shifted from forward 2 to reverse 1, the forward and high-range clutches release, and the reverse and low-range clutches engage. Engaged, the reverse clutch holds the reverse-range planetary carrier stationary, and the low-range clutch holds the low-range ring gear stationary.

(3) The reverse sun gear rotates the reverse planetary pinions in the stationary carrier. The pinions drive the reverse plan-

etary ring gear in a direction opposite that of the sun gear. The reverse ring gear, splined to the forward carrier, drives the forward carrier in reverse. The forward carrier shaft, in turn, drives the low-range planetary sun gear in reverse.

(4) The low-range sun gear rotates the low-range pinions within the stationary low-range ring gear. This causes the low-range planetary carrier and transmission output shaft to rotate. The rotation is in the same direction as that of the engine but at a reduction in speed. The reduction is the result of the combination of the ratios of the converter transfer gears, the reverse planetary (underdrive), and the low-range planetary (underdrive).

TRT 2001 SERIES TRANSMISSION

Para 2-24/2-25

e. Reverse 2

(1) Refer to foldout 3 while studying the power flow during operation in reverse 2. Refer to paragraph 2-21d, above, for explanations of power flow from the engine to the transmission gearing.

(2) When the manual selector valve is shifted from reverse 1 to reverse 2, the low-range clutch releases, the high-range clutch engages, and the reverse clutch remains engaged. The high-range clutch, engaged, locks the high-range clutch drum to the low-range planetary ring gear.

(3) The reverse sun gear rotates the reverse planetary pinions in the stationary carrier. The pinions drive the reverse planetary ring gear in a direction opposite that of the sun gear. The reverse ring gear, splined to the forward planetary carrier, drives the forward carrier in reverse. The forward carrier shaft, in turn, drives the high-range clutch drum (and low-range planetary ring gear) in reverse.

(4) The high-range clutch drum and low-range planetary sun gear thus rotate together, at the same speed. The high-range

clutch, engaged, drives the low-range planetary ring gear at the same speed as that of the high-range clutch drum and low-range sun gear. The low-range sun and ring gears drive the low-range carrier and transmission output shaft at an equal speed.

(5) Thus, the final transmission ratio in reverse 2 is an underdrive, resulting from the combined ratios of the converter transfer gears, the reverse planetary (underdrive), and that of the high-range clutch (direct drive).

2-25. TRT 2221-3, 2421-3 (overdrive model) — TORQUE PATHS

a. Neutral

(1) Refer to foldout 4 while studying the power flow during operation in neutral. Refer to paragraph 2-21d, above, for explanation of power flow from the engine to the transmission gearing.

(2) Refer to paragraph 2-24a(2) and (3), above, for the remainder of the explanation of power flow in neutral.

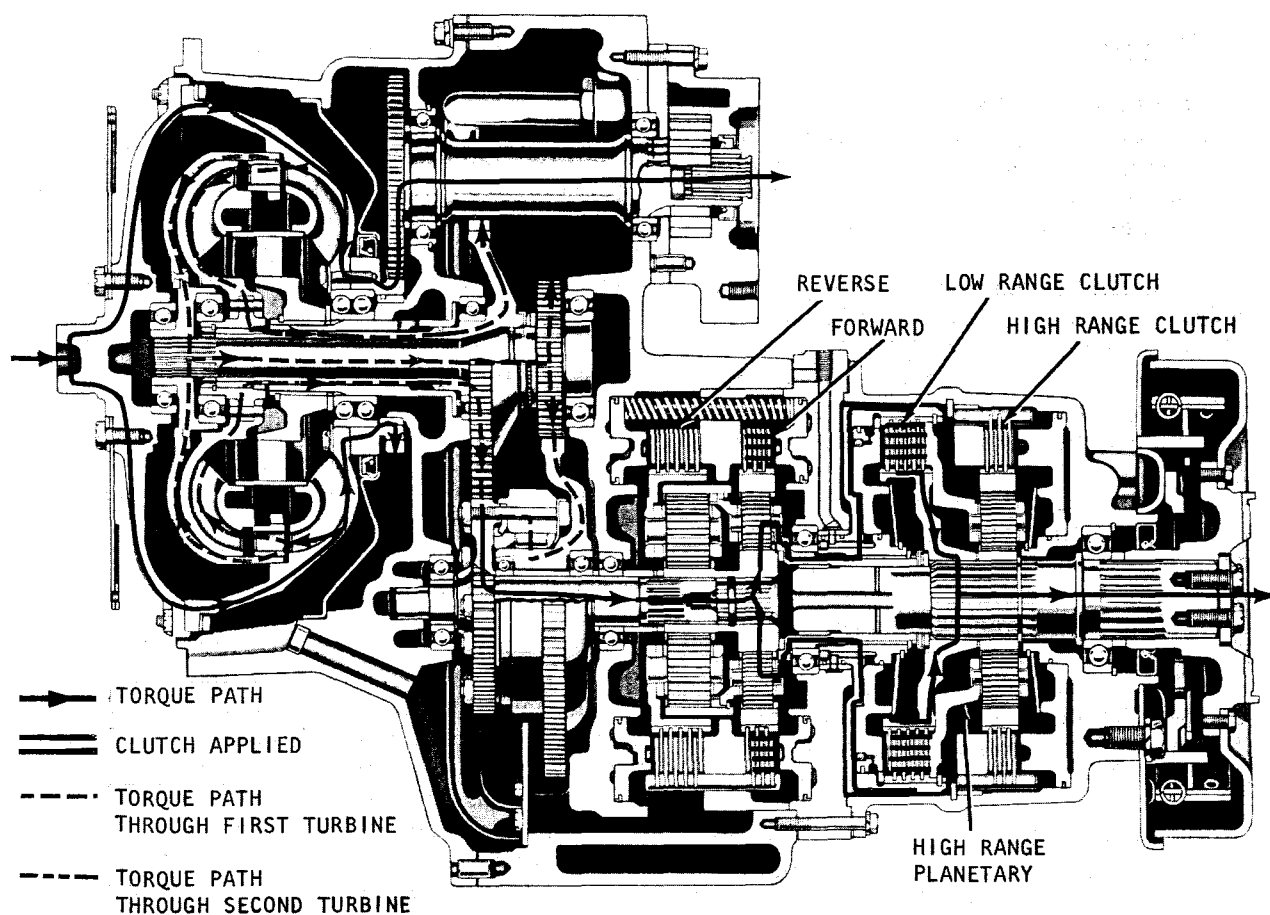

S1390

Fig. 2-17. TRT 2221-3 forward 1 overdrive torque path

b. Forward 1 (fig. 2-17)

(1) Refer to paragraph 2-21d, above, for explanation of power flow from the engine to the transmission gearing.

(2) When the manual selector valve is shifted from neutral to forward 1, the forward clutch engages and the low-range clutch remains engaged. The forward clutch holds the forward planetary ring gear stationary, and the low-range clutch locks the low-range clutch drum to the low-range clutch hub, which is splined to the transmission output shaft.

(3) The forward planetary sun gear rotates the forward pinions within the stationary forward ring gear. This causes the

forward planetary carrier and its integral hollow shaft to rotate in the same direction as that of the sun gear, but at a reduction in speed. The carrier shaft is splined to the low-range clutch drum and rotates it and the high-range planetary carrier to which the drum is splined.

(4) The low-range clutch, engaged, drives the clutch hub. The hub, in turn, drives the transmission output shaft, to which it is splined.

(5) The overall transmission ratio is an underdrive, resulting from the combined ratios of the converter transfer gears, the forward planetary, and the direct drive, low-range clutch.

TRT 2001 SERIES TRANSMISSION

Para 2-25

c. Forward 2

(1) Refer to foldout 4 while studying power flow during operation in forward 2. Refer to paragraph 2-21d, above, for explanation of power flow from the engine to the transmission gearing.

(2) When the manual selector valve is shifted from forward 1 to forward 2, the low-range clutch releases and the high-range clutch engages. The forward clutch remains engaged. The high-range clutch, engaged, holds the high-range planetary ring gear stationary.

(3) Refer to b(3), above, for explanation of the function of the forward planetary gearing.

(4) The high-range planetary carrier, splined to the low-range clutch drum rotates within the stationary high-range ring gear. This causes the pinions to rotate and overdrive the high-range planetary sun gear, which is splined to the transmission output shaft.

(5) The overall transmission gear ratio in forward 2 is an overdrive. This results from the combination of the ratios of the converter transfer gears, the forward planetary and the high-range planetary.

d. Reverse 1

(1) Refer to foldout 4 while studying power flow during operation in reverse 1. Refer to paragraph 2-21d, above, for explanation

of power flow from the engine to the transmission gearing.

(2) When the manual selector valve is shifted from neutral to reverse 1, the reverse clutch engages, and the low-range clutch remains engaged. The reverse clutch, engaged, holds the reverse planetary carrier stationary. The low-range clutch, engaged, locks the low-range clutch drum to the low-range clutch hub, and to the transmission output shaft which is splined to the hub.

(3) The reverse planetary sun gear rotates the pinions in the stationary reverse carrier. The pinions rotate the reverse ring gear in a direction opposite that of the sun gear. The ring gear, being splined to the forward carrier, causes it to rotate.

(4) The forward carrier has an integral hollow shaft, to which the low-range clutch drum is splined. The low-range clutch drum is splined also to the high-range planetary carrier assembly. The low-range clutch, engaged, locks the clutch drum and low-range clutch hub together. The clutch hub is splined to the transmission output shaft. Thus, when the reverse planetary ring gear rotates, it drives, in succession, the forward carrier, low-range clutch drum, low-range clutch hub, and the transmission output shaft.

(5) The overall transmission ratio is underdrive, resulting from a combination of the ratios of the converter transfer gears, the reverse planetary ratio, and the direct drive, low-range clutch.

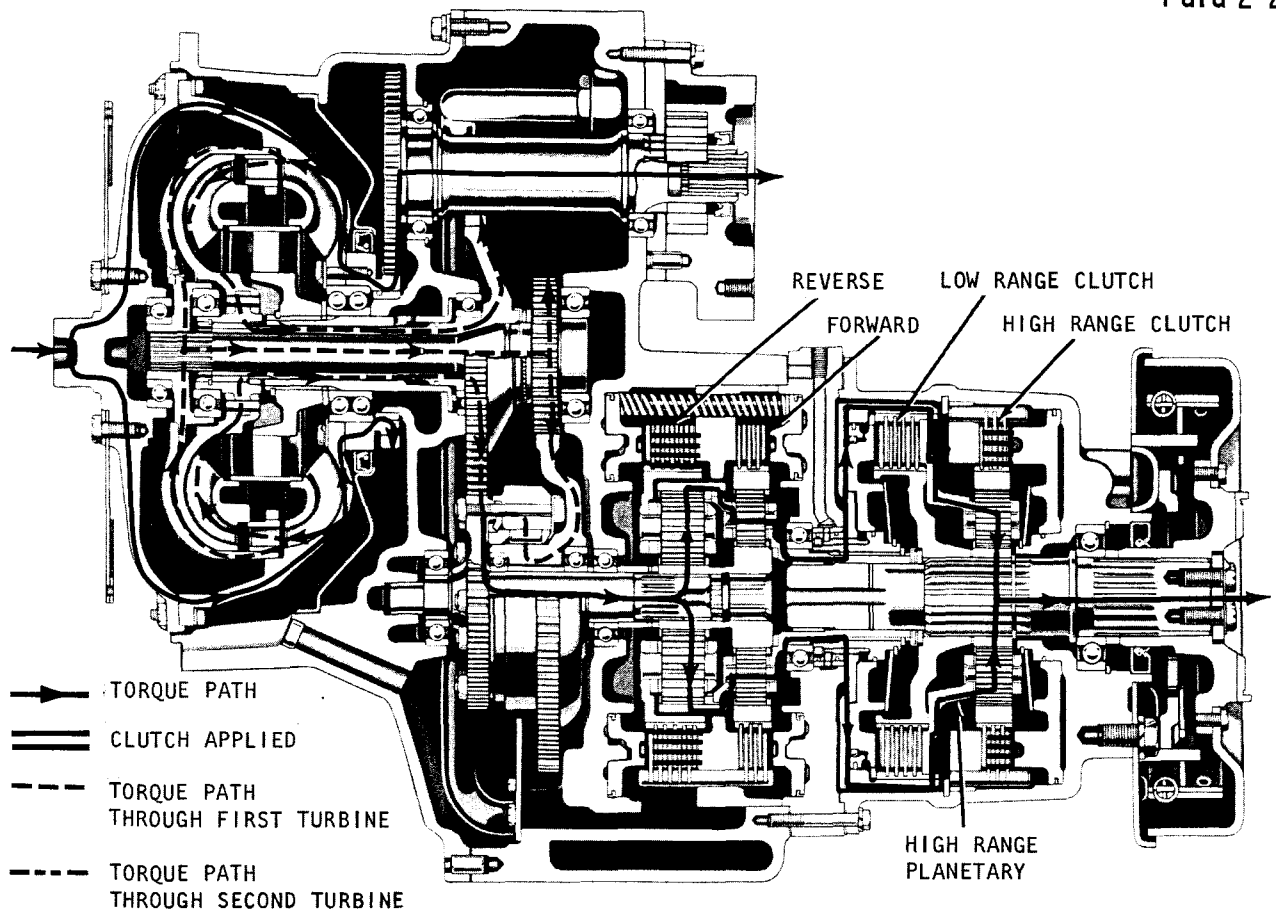

51390

Fig. 2-18. TRT 2221-3 reverse 2 overdrive torque path

e. Reverse 2 (fig. 2-18)

(1) Refer to paragraph 2-21d, above, for explanation of power flow from the engine to the transmission gearing.

(2) When the manual selector valve is shifted from reverse 1 to reverse 2, the low-range clutch releases, the high-range clutch engages, and the reverse clutch remains engaged. The high-range clutch, engaged, holds the high-range planetary ring gear stationary.

(3) Refer to d(3), above, for explanation of the function of the reverse gearing.

(4) The forward carrier has an integral hollow shaft which is splined to the low-range clutch drum. The low-range clutch drum, in turn, is splined to the high-range planetary carrier. The high-range carrier, thus, rotates within the stationary high-range ring gear. Rotation of the high-range planetary pinions causes them to overdrive the high-range planetary sun gear, and the output shaft.

(5) The overall transmission ratio is overdrive, resulting from the combination of the ratios of the converter transfer gears, reverse planetary, and the overdrive high-range planetary.

Section 3. PREVENTIVE MAINTENANCE

3-1. SCOPE OF SECTION 3

This section contains preventive checks and measures that should be taken to maintain the transmission in good operating condition. Troubleshooting procedures, and information for extended storage of the transmission, are included.

3-2. PERIODIC INSPECTIONS, CLEANING

a. General. The transmission should be inspected for loose bolts, oil leaks, linkage troubles and bent or damaged oil lines. Oil leaks require immediate attention. Linkage must be kept clean and well lubricated.

b. Cleaning Breather. The prevalence of dust and dirt will determine the frequency at which the breather requires cleaning. Clean the area around the breather stem before removing the breather. Wash the breather thoroughly by agitating it in mineral spirits. Dry it thoroughly, with compressed air, after cleaning. Always use a wrench of the proper size to remove or replace the breather. Pliers or a pipe wrench will damage or crush the breather and produce metal chips which might get into the transmission.

c. Cleaning Oil Strainer. At each oil change, the strainer assembly (fig. 1-2 and 1-4) should be removed and cleaned. A new gasket should be used when the strainer is reinstalled. The interior end of the strainer must slip over the oil pickup tube in the sump. Examine the strainer flange for oil leakage, after the sump is filled.

d. Water or Dirt in Oil. At each oil change, examine the oil which is drained for evidence of water or dirt. A normal amount of condensation will emulsify in the oil during operation of the transmission. However, if there is evidence of water, check the oil

cooler (heat exchanger) for leakage between the water and oil sides. Oil in the water side (radiator) is another sign of leakage. This, however, may indicate leakage from the engine oil system. Any accumulation of sludge or soft dirt in the sump should be removed with "flushing oil."

NOTE

Should engine coolant containing ethylene glycol leak into the transmission oil system, immediate action must be taken to prevent malfunction and possible serious damage. The transmission must be completely disassembled, inspected and cleaned. All traces of the coolant and varnish deposits resulting from coolant contamination must be removed.

e. Metal Particles in Oil. Metal particles in the oil (except the usual minute particles normally removed by the oil filter) indicate damage to transmission parts. When this condition is found, the transmission should be disassembled and closely inspected to find the source. Metal contamination will require complete disassembly and cleaning of lines, cooler, filter and all areas where such particles may lodge.

3-3. CHECKING OIL LEVEL

a. Cold Check

(1) Two oil level check plugs are located at the lower-right front on -1 models (fig. 1-3) and the lower-left rear on the -3 models (fig. 5-7) of the transmission housing. Before starting the engine, remove the upper (Full) plug. If oil flows from the plug opening, the hydraulic system has sufficient oil to permit starting the engine. If no oil flow is present, add sufficient oil to cause a flow from the opening, and replace the plug.

TRT 2001 SERIES TRANSMISSION

Para 3-3

(2) Start the engine and operate at 1000 to 1500 rpm with the transmission in neutral range. Operate for approximately 1 minute to charge the hydraulic system.

(3) While the engine is running, add oil as required to establish the oil level at the lower (Add) plug.

NOTE

An oil check made at lower engine rpm may result in low oil level at operating speeds and temperature. Thermal expansion will raise the oil level to approximately the Full level as the transmission attains operating temperature.

b. Hot Check. Start the engine and run it at 1200 to 1500 rpm until the transmission reaches normal operating temperature (180° to 220°F). Then idle the engine and shift through all the ranges slowly. This will insure that all areas of the system are filled with oil. Shift to neutral and set the engine speed at approximately 1200 to 1500 rpm. Remove the upper (Full) oil level check plug. Oil should be at the level of the plug opening. Add or drain oil to bring it to this level.

NOTE

Foaming or spurting may indicate a false oil level. A true level is indicated by a solid oil stream flowing from the opening. The transmission may be operated safely as long as the oil level is above the lower (Add) oil check plug opening.

c. Dipstick Cold Check
(2 1/2 inches between Cold, Hot)

(1) If the transmission is equipped with an oil dipstick, check the oil level before starting the engine. It is safe to start the engine if the oil is within the operating range (between marks) but not higher than the Hot mark. If the oil level is not within this range, add oil. Drain oil if level is above the Hot mark. (One US quart equals approximately 1/2-inch change in oil level.)

(2) Start the engine and let engine idle (500 to 750 rpm) with the transmission in neutral. Idle engine for approximately 2 minutes to fully charge all oil lines and circuits.

(3) Add oil as required to establish the oil level at the Cold mark. One US quart equals approximately 1/2-inch change in oil level.

d. Dipstick Hot Check
(2 1/2 inches between Cold, Hot)

(1) Start the engine. With the engine at idle speed, oil at operating temperature (180° to 220°F), and transmission in neutral range, the oil level should be within the Operating Range and not exceed the Hot mark.

(2) If oil level is below the Cold mark, add oil. Drain oil if level is above Hot mark. One US quart equals approximately 1/2-inch change in oil level.

e. Dipstick Cold Check
(1 inch between Add, Full)

(1) Before starting the engine, remove the dipstick, wipe it clean, and replace it. Remove the dipstick and note the oil level.

(2) If the level is at, or above, the Full mark, it is safe to start the engine.

(3) If the level is below the Full mark, add oil until the level reaches the Full mark. Then the engine may be safely started.

f. Dipstick Hot Check
(1 inch between Add, Full)

(1) Run the engine at 1200 to 1500 rpm until the oil temperature reaches 180° to 220°F. Then idle the engine and shift slowly through all operating ranges.

(2) Place the selector in neutral, run the engine at 1200 to 1500 rpm, remove the dipstick, wipe it clean, and replace it. Remove the dipstick and note the oil level.

(3) Add or drain oil to put the oil level at the Full mark.

3-4. MAINTENANCE INTERVALS

a. Frequency of Maintenance. Area conditions and type of service will determine the frequency of maintenance operations. Under dusty or dirty operating conditions, the transmission oil should be changed more often. Replace immediately any oil that has been subjected to overheating — indicated by discoloration and a strong odor. The breather will require more frequent cleaning when dirt and dust conditions are severe.

b. When to Change Oil. Generally, the oil should be changed after each 1000 hours of operation. However, if the vehicle operates under severe conditions of dust and dirt, the transmission oil should be changed more often. Refer to a, above. Refer also to paragraph 3-2, above, before changing oil.

3-5. CHANGING OIL, FILTERS

a. Draining Oil. The transmission should be at normal operating temperature (180°F) when the oil is changed. Remove the oil drain plug (fig. 1-4) from the transmission housing (drain plug at left rear of -3 models). Remove the oil filter element from the remote-mounted filter. Remove, clean and re-install the strainer assembly (fig. 1-2 or 1-4). Install a new oil filter element and gasket. Install the oil drain plug.

b. Filling Oil System. Add 6 1/2 (-3 model) or 8 1/2 (-1 model) US gallons (initial fill), or 4 1/2 (-3) or 6 1/2 (-1) US gallons (after oil drain) of the specified oil to the transmission. Refer to specifications and data chart, para 1-7. Now, proceed as outlined in paragraph 3-3, above, adding oil as required to establish the correct oil level for operation.

3-6. OIL CAPACITY

The short drop (-3) and long drop (-1) transmissions require approximately 6 1/2 and 8 1/2 US gallons of oil (exclusive of the external cooler and filter circuits), respectively. However, some oil will be trapped and will not drain. Thus, refilling at oil

changes will not require as much oil as a transmission which is dry after rebuild.

3-7. PRESSURES, TEMPERATURES

Figure 3-1 illustrates the points where the transmission temperature and pressures may be measured. The vehicle may be equipped with a temperature gage and a pressure gage. If so, the temperature gage is connected to register the converter-out (to cooler) temperature, and the pressure gage (connected to the main-pressure check point) registers clutch pressure. Clutch pressure during normal operation in any gear or in neutral is approximately equal to main pressure and may be regarded as main pressure. However, while either the clutch cutoff control or inching control is being used, clutch pressure may fall to practically zero. This does not indicate that main pressure has decreased to the same extent. Therefore, when checking main pressure, neither of these controls must be activated.

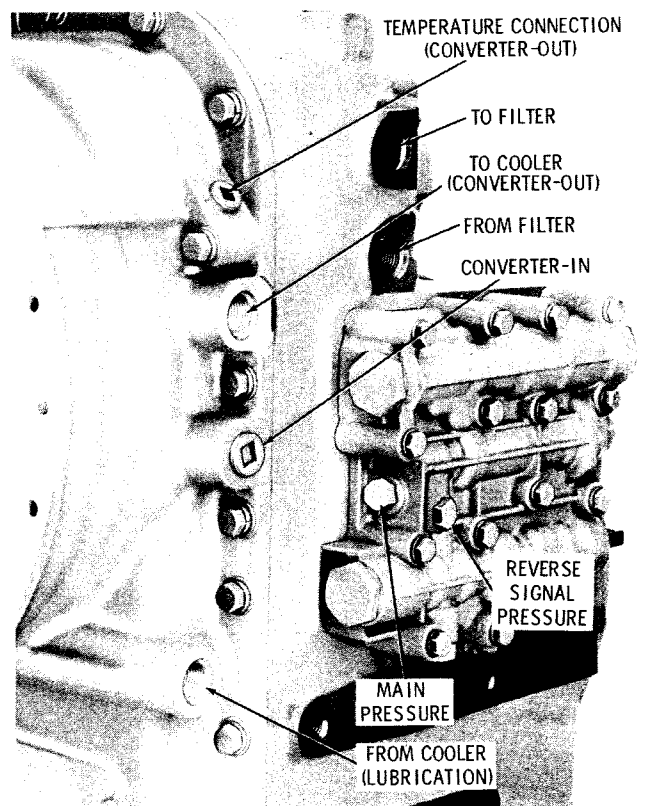

51391

Fig. 3-1. Pressure and temperature check points

3-8. CHECKING, ADJUSTING LINKAGE

a. See Vehicle Manual Instructions. The specific design of control linkages for range selection, output disconnect, and inching control (when used) depends upon the installation. Control linkages are provided by the vehicle manufacturer. Therefore, only general instructions for linkage adjustments can be provided in this manual.

b. Selector and Inching Linkage. The selector linkage must be adjusted so that the operator's control and selector valve are both in the desired range at the same time. Make the initial adjustment in neutral. Then shift through all range positions to make sure that the selector valve is in full detent position in each range. Adjust the inching valve control linkage so that the valve has full travel from retracted to extended positions. Linkage must be kept clean and well lubricated. Bent or damaged linkage must be repaired or replaced.

c. Front Output Disconnect. The front output disconnect shaft position must be adjusted by disconnecting the linkage and rotating the shaft. Push the shaft inward (toward the rear) to its engaged position. A spring-loaded detent will indicate engaged position. When the disconnect is engaged, adjust the shaft (by rotating it) until the center of the linkage pin hole in the shaft is 0.170 to 0.210 inch behind the front face of the transmission housing (converter housing-to-transmission housing splitline).

3-9. TRANSMISSION STALL TEST

a. Definition, Purpose

(1) A stall check determines conditions while the output shaft is prevented from turning and the engine is running at wide-open throttle. The stall test indicates whether or not the engine and transmission-converter are performing satisfactorily as a unit.

(2) It will be necessary to refer to the engine-converter matched performance curve to determine the recommended engine speed at stall. This data is available from your dealer, or from Detroit Diesel Allison Division, GM, Box 894, Indianapolis, Indiana

46206. Stall tests may be made in any range, if necessary. However, such tests in the lower range must be made with extreme caution because of the high torque delivered at the transmission output shaft. For this reason, stall tests should be made only in the high range, unless conditions warrant tests in other ranges.

b. Procedure

(1) Connect a tachometer of known accuracy to the engine, and bring transmission to normal operating temperature (180-220°F).

CAUTION

The stall condition should never be maintained for more than 30 seconds at any one time because of the rapid rise in oil temperature.

(2) Apply the parking brake, block the vehicle securely, and shift the selector control to high range.

CAUTION

Do not apply service brakes if the transmission is equipped with a clutch cutoff.

(3) Accelerate the engine to wide-open throttle. After reaching a stabilized converter-out temperature of 225°F minimum, record the engine speed while the engine is at open throttle. Do not let the converter-out temperature exceed 250°F.

NOTE

Allow approximately 2 minutes of neutral operation between stall tests to prevent overheating. During the 2-minute period, engine speed should be maintained (except for the momentary throttle release when shifting to neutral).

c. Results. Under stall test conditions, a comparison of the actual engine speed with the established normal speed for such conditions will indicate if the engine or transmission is malfunctioning. To determine the desired engine speed at stall, refer to the engine-converter matched performance curve for the particular installation. Refer to the

Troubleshooting chart, end of this section, for possible causes of stall test deviations from normal.

NOTE

Environmental conditions, such as ambient temperature, altitude, engine accessory loss variations, etc., affect the power input to the converter. These conditions may cause the stall speed to vary ± 150 rpm from the established normal value. When deviation can be attributed to such causes, the actual speed can be accepted as normal.

3-10. PRESERVATION, STORAGE

a. Preservative Selection. When transmissions are to be stored or remain inactive for extended periods of time, specific preservative methods are recommended to prevent rust and corrosion damage. The length of storage will usually determine the preservative method to be used. Various methods are described below.

b. Storage, New Units. New units contain preservative oil when shipped from Allison and can be safely stored for 6 weeks without further treatment.

c. Storage, Month to 6 Weeks

(1) The following procedures will prepare a transmission for a month to 6-weeks storage, depending on the environment.

(2) Drain the oil as described in paragraph 3-5a, above. Remove the transmission oil filter element(s).

(3) Install the drain plugs and new filter element(s).

(4) Fill the unit to operating level with any commercial preservative oil which meets U.S. Military specifications MIL-L-21260, Grade 1, to latest specifications.

(5) Operate the unit for at least 5 minutes at a minimum of 1000 rpm. Shift the

transmission slowly through all selector positions to thoroughly distribute the oil, then stall the converter to raise the oil temperature to 225°F.

CAUTION

Do not allow temperature to exceed 250°F. If the unit does not have a temperature gage, do not stall more than 30 seconds.

(6) As soon as the unit is cool enough to touch, seal all openings and breathers with moisture-proof tape.

(7) Coat all exposed, unpainted surfaces with a good grade of preservative grease, such as Petrolatum (MIL-C-11796) Class 2.

(8) Repeat the above procedures, (5) through (7), at monthly intervals for indefinite storage.

d. Storage, 1 Year — Without Oil

(1) Drain oil as described in paragraph 3-5a, above.

(2) Seal all openings and breathers with moisture-proof tape.

(3) Coat all exposed, unpainted surfaces with a good grade of preservative grease (refer to c(7), above).

(4) Atomize or spray 2 ounces of Motorstor*, or equivalent, into the transmission through the oil pan drain plug.

(5) If additional storage time is required, (3) and (4), above, should be repeated at yearly intervals.

e. Storage, 1 Year — With Oil

(1) Drain the oil as described in paragraph 3-5a, above. Remove the transmission oil filter element(s).

*Motorstor is a preservative additive manufactured by the Daubert Chemical Company, Chicago, Illinois. Motorstor (under the designation of "Nucle Oil") is covered by US Military Specifications MIL-L-46002 (ORD) and MIL-I-23310 (WEP).

TRT 2001 SERIES TRANSMISSION

Para 3-10/3-11

(2) Install the drain plugs and new filter element(s).

(3) Fill the transmission to operating level with a mixture of 30 parts hydraulic transmission fluid, type C2 and 1 part Motorstor preservative or equivalent.

(4) Operate the unit for approximately 5 minutes at a minimum of 1000 rpm. Shift the transmission slowly through all selector positions to thoroughly distribute the oil, then stall the converter to raise the oil temperature to 225°F.

CAUTION

Do not allow temperature to exceed 250°F. If the unit does not have a temperature gage, do not stall for more than 30 seconds.

(5) As soon as the unit is cool enough to touch, seal all openings and breathers with moisture-proof tape.

(6) Coat all exposed, unpainted surfaces with a good grade of preservative grease.

(7) If additional storage time is required, (3) through (6) above, should be repeated at yearly intervals, except it is not necessary to drain the transmission each year — just add the Motorstor, or equivalent.

f. Restoring Units to Service

(1) If Motorstor, or equivalent, was used in preparing the transmission for storage, use the following procedures to restore the unit to service.

(2) Remove the tape from openings and breather.

(3) Wash off all the external grease with solvent.

(4) Add hydraulic transmission fluid, type C2 to proper level. (See para 3-3.)

NOTE

It is not necessary to drain C2 oil and Motorstor mixture from the transmission.

(5) If Motorstor, or equivalent, was not used in preparing the transmission for storage, use the following procedures to restore the unit to service.

(6) Remove the tape from openings and breathers.

(7) Wash off all the external grease with solvent.

(8) Drain oil as described in paragraph 3-5a, above.

(9) Install a new oil filter element(s).

(10) Refill the transmission with hydraulic transmission fluid, type C2, to proper level. (See para 3-3.)

3-11. TROUBLESHOOTING

a. Importance. Troubleshooting is the systematic search for and location of engine or transmission malfunctions which affect transmission performance. A thorough study of the description and operation of components and of the hydraulic system (Section 2) will be helpful in troubleshooting. The engine and transmission must be regarded as a single package during troubleshooting.

b. Troubleshooting Chart. The following chart outlines the possible causes and remedies for transmission troubles. This chart applies to all models except where indicated.

TRT 2000 TROUBLESHOOTING CHART

<u>Cause</u>	<u>Remedy</u>
(A) LOW MAIN PRESSURE	
1. Low oil level	1. Add oil (para 3-3)
2. Clogged oil strainer	2. Clean strainer (para 3-2c)
3. Clogged oil filter	3. Replace filter element (para 3-5)
4. Weak or broken main-pressure regulator valve spring	4. Replace spring (para 6-27)
5. Inching control adjustment not fully retracted	5. Adjust linkage (para 3-8)
6. Oil pump worn	6. Rebuild oil pump (para 6-26)
7. Air leak at intake side of oil pump	7. Check pump mounting bolts. Check oil pickup tube and nut (para 7-3e)
8. Internal oil leakage	8. Disassemble transmission, rebuild subassemblies as required (sect. 5 thru 7)
9. Brake hydraulic (or air) pressure applying clutch cutoff valve	9. Check brake residual pressure (brakes released). Check brakes for full release
10. External oil leakage	10. Tighten bolts or replace gaskets
(B) OVERHEATING	
1. High oil level	1. Restore proper oil level (para 3-3)
2. Clutch failed	2. Rebuild transmission (sect. 5 thru 7)
3. Vehicle overloaded	3. Reduce load
4. Low main pressure	4. Refer to A, above
5. Engine water overheated	5. Correct engine overheating
6. Cooler oil or water line kinked or clogged	6. Clean or replace line
(C) LOW CLUTCH APPLY PRESSURE	
1. Low main pressure	1. Refer to A, above
2. Clutch piston sealrings failed	2. Overhaul transmission (sect. 5 thru 7)
3. Clutch cutoff valve sticking	3. Rebuild control valve body assembly (para 6-27)
4. Inching control valve sticking	4. Rebuild control valve body assembly (para 6-27)
5. Internal oil leakage	5. Overhaul transmission (sect. 5 thru 7)

(Continued on next page)

TRT 2000 TROUBLESHOOTING CHART — Continued

<u>Cause</u>	<u>Remedy</u>
(D) AERATED OIL (foaming)	
1. Incorrect type oil used	1. Change oil, use proper type (para 3-5)
2. High oil level	2. Restore proper oil level (para 3-3)
3. Low oil level	3. Restore proper oil level (para 3-3)
4. Air entering suction side of oil pump	4. Check oil pump bolts and gasket (para 7-6a). Check oil pickup tube and nut (para 7-3e)
5. Air entering at clutch cutoff valve (air actuated)	5. Check plug seal and sealing of valve (para 6-27)
(E) VEHICLE WILL NOT TRAVEL	
1. Low main pressure	1. Refer to A, above
2. Low clutch apply pressure	2. Refer to C, above
3. Selector linkage broken or disconnected	3. Repair or connect linkage (para 3-8)
4. Internal mechanical failure	4. Overhaul transmission (sect. 5 thru 7)
(F) CLUTCH CUTOFF VALVE INEFFECTIVE	
1. Valve or plug sticking	1. Rebuild control valve body assembly (para 6-27)
2. Brake apply hydraulic pressure not reaching control valve	2. Check pressure at control valve (min-max limits — 100-2000 psi)
3. Brake apply air pressure not reaching air cylinder	3. Check at air cylinder for brake apply pressure (35 lb force required to stroke valve)
4. Plunger sticking in air cylinder	4. Check operation of air cylinder
5. Air entering at valve (air actuated)	5. Check operation of air cylinder (seals)
(G) VEHICLE TRAVELS IN NEUTRAL WHEN ENGINE IS ACCELERATED	
1. Selector linkage out of adjustment	1. Adjust linkage (para 3-8)
2. Clutch failed (won't release)	2. Overhaul transmission (sect. 5 thru 7)
(H) VEHICLE LACKS POWER AND ACCELERATION AT LOW SPEED	
1. Low main pressure	1. Refer to A, above
2. Low clutch apply pressure	2. Refer to C, above
3. Aerated oil	3. Refer to D, above
4. Turbine freewheel clutch failed	4. Overhaul transmission (sect. 5 thru 7)
5. Engine malfunction	5. Check engine — refer to engine service manual

Section 4. GENERAL OVERHAUL INFORMATION

4-1. SCOPE OF SECTION 4

This section provides preliminary information helpful in preparing for the overhaul of a transmission. Tools and equipment needed are discussed. Replacement parts and service kits are covered. The importance of careful handling and cleanliness is stressed. Helpful information on inspection of parts is given. General information on the removal and installation of the transmission is included. Standard torque specifications for bolts and nuts are tabulated. An explanation of wear limits is made.

4-2. CHANGES IN MODELS, PROCEDURES

The release of new assemblies and/or product improvements may require new or different overhaul procedures. Changes will be covered in information supplementary to this manual. Consult your dealer or distributor for the latest information. Give the model, assembly part number and serial number stamped on the transmission nameplate (refer to para 1-4a).

4-3. TOOLS, EQUIPMENT

The tools required for overhaul are shown in figures 4-1, 4-2, 4-3, and 4-4. Figure 4-1 illustrates a puller assembly and sleeve used to remove the converter pump, figure 4-2 illustrates a flange puller for removal of interference-fit flanges, and figure 4-3 illustrates a holding fixture used to prevent rotation of the freewheel cam bolts. Figure 4-4 illustrates a special wrench used to install the male nut that attaches the oil suction tube. In addition to ordinary hand tools, the following items should also be available.

- Chain hoist (1/2-ton capacity, min)
- Suitable disassembly and assembly table (fig. 4-5)
- Press (for removal and installation of press-fit parts)

- Supply of wood blocks
- Clean wiping cloths (do not use linty waste)
- Parts receptacles
- Cleaning equipment (brushes, solvents, etc.)
- Torque wrenches
- Oil-soluble grease
- Dry ice (for cooling interference-fit parts)
- Heating equipment or hot plate to provide oil at 300°F (for heating interference-fit parts)

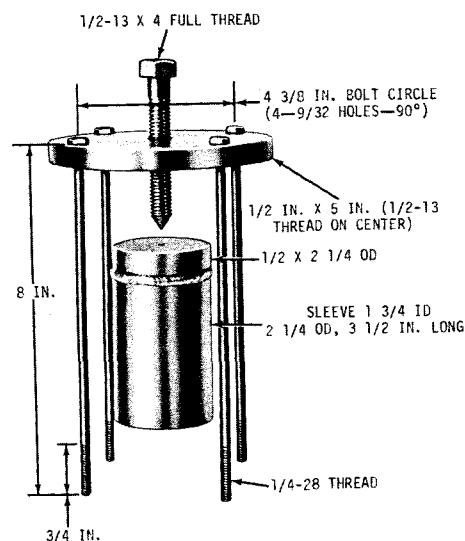

S1392

Fig. 4-1. Improvised puller for converter pump assembly

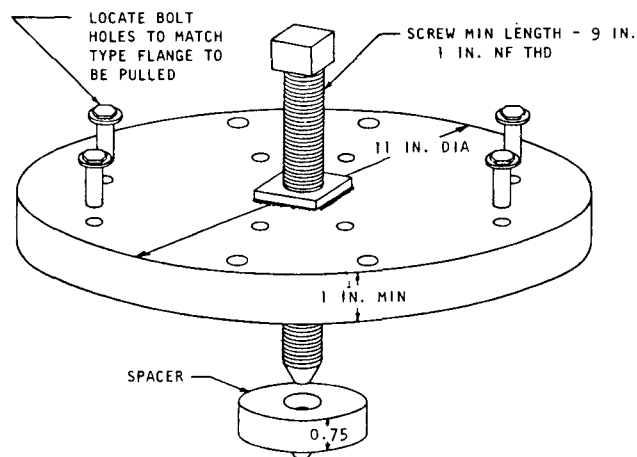

5952

Fig. 4-2. Typical interference-fit flange puller

Para 4-3

TRT 2001 SERIES TRANSMISSION

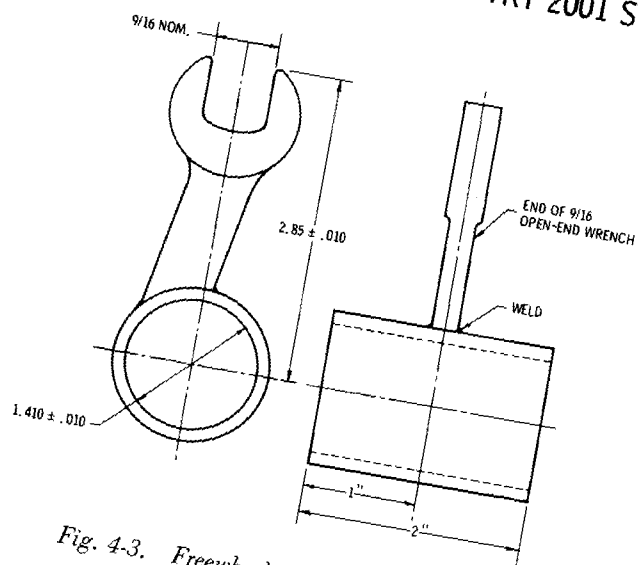

Fig. 4-3. Freewheel cam bolt holding fixture

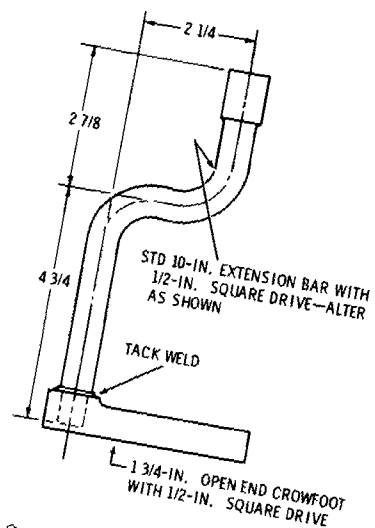

Fig. 4-4. Special wrench for oil suction tube nut

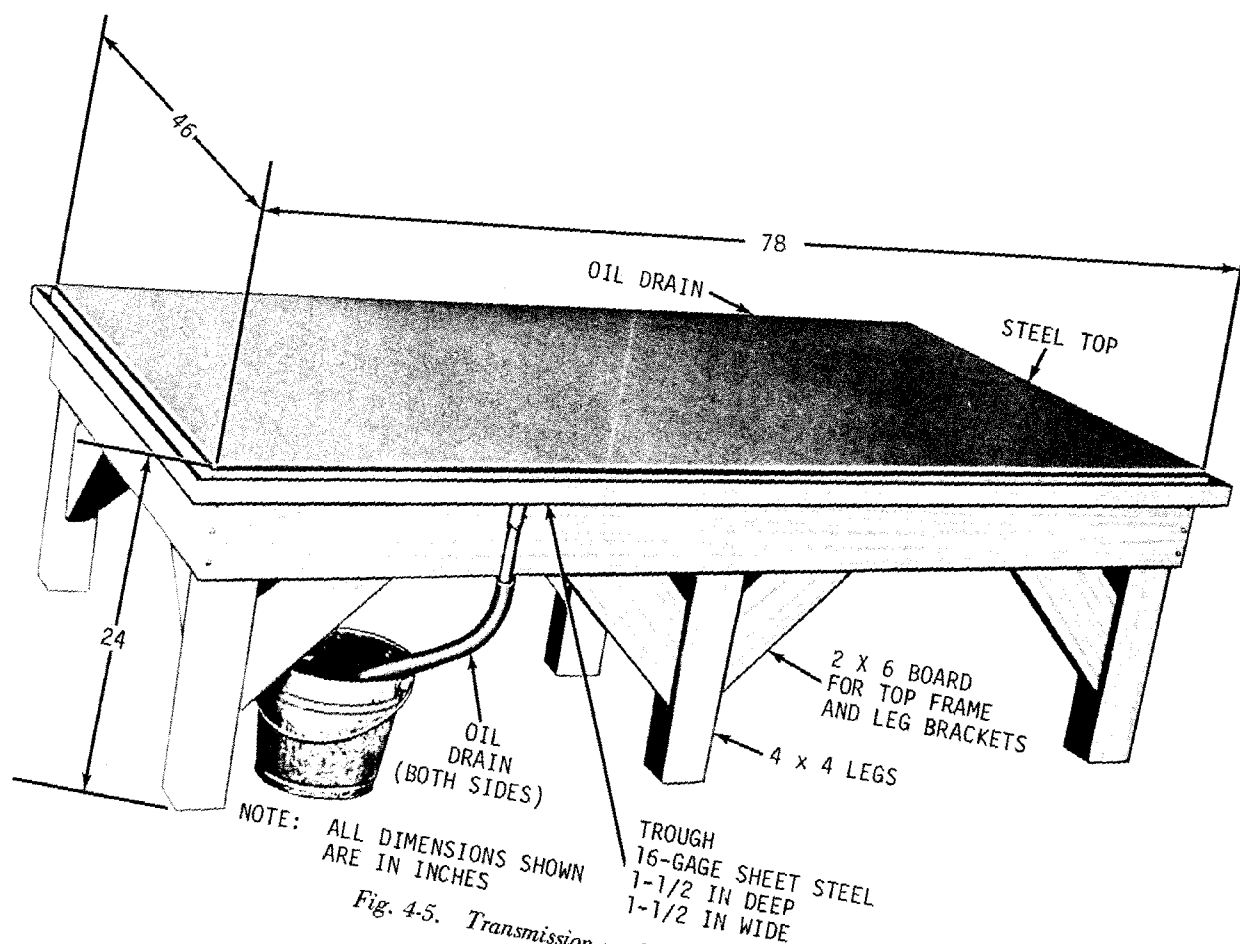

Fig. 4-5. Transmission work table

4-4. REPLACEMENT PARTS

a. Ordering Information. Refer to paragraph 1-4 for information on ordering parts or service kits.

b. Parts Normally Replaced. The following parts are normally replaced at each transmission rebuild.

- (1) Gaskets.
- (2) Cotter pins.
- (3) Lockstrips.
- (4) Washers or snaprings damaged by removal.
- (5) Oil seals (when removed).

CAUTION

Do not dispose of Teflon seals by burning. Toxic gases are produced.

c. Service Kits. Make use of the repair and overhaul kits which are available for certain transmissions and subassemblies. See paragraph 1-4, on how to order.

4-5. CAREFUL HANDLING

During all rebuild procedures, parts and subassemblies must be handled carefully in order to prevent nicking, scratching and denting. Parts which fit together closely but with operating clearance will stick if damaged only slightly. Parts which depend upon smooth surfaces for sealing may leak if scratched. Such parts should be carefully handled and protected during removal, cleaning, inspection and installation.

4-6. CLEANING, INSPECTION

a. Importance of Cleanliness. All parts must be clean to permit effective inspection. At assembly it is very important that no dirt or foreign matter enter the transmission. Even minute particles can cause the malfunction of close-fitting parts such as valves.

b. Cleaning Parts

(1) All metallic parts of the transmission (except bearings) should be cleaned thoroughly with volatile mineral spirits, or by the steam-cleaning method. Do not use caustic soda solution for steam cleaning.

(2) Parts should be dried with compressed air. Steam-cleaned parts should be oiled immediately after drying.

(3) Clean oil passages by working a piece of wire back and forth through the passages and flushing with spirits. Dry the passages with compressed air.

(4) Examine parts, especially the oil passages, after cleaning, to make certain they are entirely clean. Reclean them if necessary.

c. Cleaning Bearings

(1) Bearings that have been in service should be thoroughly washed in volatile mineral spirits.

(2) If the bearings are particularly dirty or filled with hardened grease, soak them in the spirits before trying to clean them.

(3) Before inspection, oil the bearings with the same type of oil that will be used in the transmission.

NOTE

Never dry bearings with compressed air. Do not spin bearings while they are not lubricated.

d. Keeping Bearings Clean. Since the presence of dirt or grit in ball bearings is usually responsible for bearing failures, it is important to keep bearings clean during installation and removal. Observance of the following rules will do much to insure maximum bearing life.

(1) Do not remove the wrapper from new bearings until ready to install them.

(2) Do not remove the grease in which new bearings are packed.

TRT 2001 SERIES TRANSMISSION

Para 4-6

(3) Do not lay bearings on a dirty bench; place them on clean paper or cloth.

(4) If assembly is not to be completed at once, wrap or cover the exposed bearings with clean paper or cloth to keep out dust.

e. Inspection Cast Parts, Machined Surfaces

(1) Inspect bores for scratches, wear, grooves, and dirt. Remove scratches and burs with crocus cloth. Remove foreign matter. Replace parts that are deeply grooved or scratched.

(2) Inspect all oil passages for obstructions. If an obstruction is found, remove it with compressed air, or by working wire back and forth through the passage and flushing it out with cleaning solvent.

(3) Inspect mounting faces for nicks, burs, scratches, and foreign matter. Remove such defects with crocus cloth or a soft stone. If scratches are deep, replace the defective part.

(4) Inspect threaded openings for damaged threads. Chase damaged threads with the correct size used tap.

(5) Replace housings or other cast parts that are cracked.

(6) Inspect all machined surfaces for damage that could cause oil leakage or other malfunction of the part. Rework or replace the defective parts.

f. Inspecting Bearings

(1) Inspect bearings for roughness of rotation. Replace a bearing if its rotation is still rough after cleaning and oiling.

(2) Inspect bearings for scored, pitted, scratched, cracked or chipped races, and for indication of excessive wear of rollers or balls. If one of these defects is found, replace the bearing.

(3) Inspect a defective bearing's housing and shaft for grooved, burred or galled conditions that indicate the bearing has been

turning in its housing or on its shaft. If the damage cannot be repaired with crocus cloth, replace the defective part.

(4) When installing a bearing on a shaft, heat the bearing to 200°F on an electric hot plate or in an oil bath. Coat the mating surfaces with white lead and use the proper size installation sleeve and an arbor press to seat the bearing.

(5) If a bearing must be removed or installed without using a sleeve, be careful to drive only on the race which is adjacent to the mounting surface. If an arbor press is not available, seat the bearing with a drift and a hammer, driving against the supported race.

g. Inspecting Bushings, Thrust Washers

(1) Inspect the bushings for scores, roundness, burs, sharp edges, and evidence of overheating. Remove scores with crocus cloth. Remove burs and sharp edges with a scraper or knife blade. If the bushing is out-of-round, deeply scored, or excessively worn, replace it, using the proper size replacer.

NOTE

Sometimes it is necessary to cut out a defective bushing. Be careful not to damage the bore into which the bushing fits.

(2) Inspect thrust washers for distortion, scores, burs, and wear. Replace the thrust washer if it is defective or worn. It is much less expensive to replace such parts than to replace converter elements or transmission gearing, which can fail due to defective bearings, bushings, or thrust washers.

h. Inspecting Oil Seals, Gaskets

(1) Inspect sealrings for cuts and hardness. Replace sealrings if these defects are found.

(2) When replacing lip-type sealrings, make sure the spring-loaded side is toward the oil to be sealed in (toward the inside of the unit). Use a nonhardening sealing compound on the outside diameter of the seal to help prevent oil leaks.

- (3) Replace all composition gaskets.
- (4) Inspect hook-type sealrings for wear, broken hooks, and distortion.

(5) Install a new hook-type sealring if it is worn so much that there is no gap between the hooks of the sealring when it is installed.

(6) The sides of the sealring should be smooth (0.005-inch maximum side wear). The sides of the shaft groove (or the bore) in which the sealring fits should be smooth (50 micro inches equivalent) and square with the axis of rotation within 0.002 inch. If the sides of ring grooves have to be reworked (0.020-inch maximum side wear), install a new sealring.

i. Inspecting Gears

(1) Inspect gears for scuffed, nicked, burred or broken teeth. If the defect cannot be removed with a soft stone, replace the gear.

(2) Inspect gear teeth for wear that may have destroyed the original tooth shape. If this condition is found, replace the gear.

(3) Inspect the thrust faces of gears for scores, scratches, and burs. Remove such defects with a soft stone; or replace the gear.

j. Inspecting Splined Parts. Inspect the splined parts for stripped, twisted, chipped, or burred splines. Remove burs with a soft stone. Replace the part if other defects are found. Spline wear is not considered detrimental except where it affects tightness of fit of the splined parts.

k. Inspecting Threaded Parts. Inspect parts for burred or damaged threads. Remove burs with a soft stone or fine file. Replace damaged parts.

l. Inspecting Snaprings. Inspect all the snaprings for nicks, distortion, and excessive wear. Replace the part if one of these defects is found. The snapring must snap tight in its groove for proper functioning.

m. Inspecting Springs. Inspect all the springs for signs of overheating, permanent

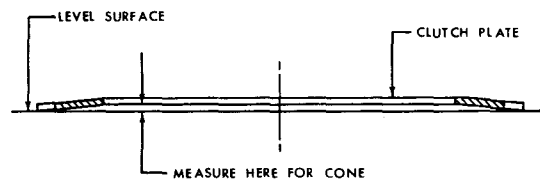

Fig. 4-6. Method for determining cone of clutch plate

5067

set or wear due to rubbing adjacent parts. Replace the spring if any one of these defects is found. Replace springs which do not meet the load-height specifications in the spring table (Sect. 8).

n. Inspecting Clutch Plates

(1) Inspect the friction-faced plates for burs, imbedded metal particles, severely pitted faces, excessive wear, cone, cracks, distortion, and damaged spline teeth. Remove burs, using a soft honing stone. Replace plates which have other defects.

(2) Inspect steel plates for burs, scoring, excessive wear, cone, distortions, imbedded metal, galling, cracks, breaks, and damaged tangs. Remove burs and minor surface irregularities, using a soft honing stone. Replace plates which have other defects.

(3) The amount of cone is determined by measuring the distance between the inside diameter of the plate and a level surface (fig. 4-6). When assembling a clutch pack, soak clutch plates in type C 2 oil for at least 2 minutes and make sure that each plate is installed so that the cone is in the same direction as the adjacent plates. (Refer to wear limits chart in Section 8 for maximum allowable cone.)

4-7. REMOVING, INSTALLING TRANSMISSION

Drain the oil from the transmission. If possible, it should be allowed to drain overnight, and while the transmission is warm. Replace the drain plug. Since applications will differ, consult the vehicle service manual for specific instructions for removal and installation. Be sure all linkages, controls,

Para 4-7/4-8

cooler and filter lines, temperature and pressure connections, input and output couplings, and mounting bolts are disconnected before the transmission is removed, and reconnected after the transmission is installed. Two 3/4-10 tapped openings are provided at the top of the transmission housing for lifting the assembly. Bolts or eyebolts may be installed into these openings. Clean the exterior of the transmission. Steam cleaning should be followed immediately by disassembly since condensation should not be allowed to remain in the transmission to cause rust.

4-8. REMOVING, INSTALLING INTERFERENCE-FIT FLANGES, AND SHIM SELECTION

a. Removal. When the interference-fit flanges are used, they should be removed prior to complete disassembly. A heavy-duty puller kit or one similar to that shown in figure 4-2 is required. A heavy steel plate may be bolted to the ears of the flange to provide a grip surface for the puller jaws and prevent distortion. A steel bar may be used to prevent rotation of the flange during the pulling process. Removal of the Torqmatic coupling requires a puller which will engage the internal groove within the coupling hub. Always place a spacer between the transmission shaft and puller draw bolt to protect the end of the shaft.

b. Installation. Inspect the shaft and splines for dirt, paint, rust, burs, and rough spots, and remove any of these. Make sure that spacers or other parts are in place on the shaft. Coat the splines with light bearing grease and grease the lip of the oil seal. Heat the flange to approximately 300°F for 45 minutes. While the flange is still hot, quickly install it on the shaft. Immediately seat the flange and install the shims, if used (see c, below), retaining washer, and nut. Tighten the nut to the specified torque.

CAUTION

If the flange seizes to the shaft before it is properly seated, it will be necessary to remove the flange and

repeat the assembly procedure. Do not attempt to force the flange with a hammer.

Recheck the nut or bolt torque after the flange cools.

c. Shim Selection for Flanges

(1) If the transmission is equipped with input and/or output flanges which require shims, use the following procedure to determine the shim pack thickness.

(2) Install the flange onto the splined shaft. Install the flange washer and the two self-locking bolts. Tighten the bolts sufficiently to draw the flange into its final position on the shaft.

(3) Remove the two bolts and flange washer. Measure and record the dimension from the flange washer seat in the flange (face A) to the end of the shaft (fig. 4-7).

(4) For input shafts, subtract 0.007 from the recorded dimension; for output shafts, subtract 0.010. The remainder is the thickness of the shim pack required for the

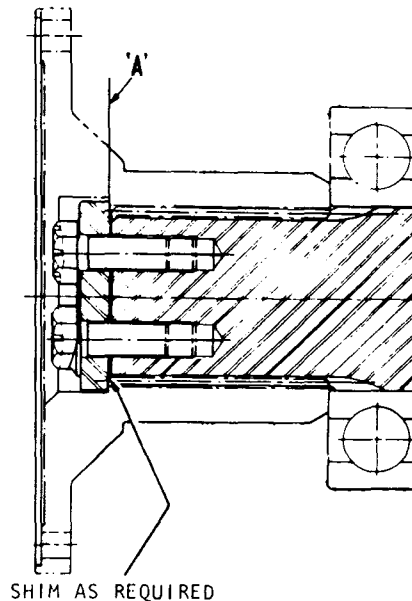

Fig. 4-7. Measurement to determine flange shim thickness

GENERAL OVERHAUL INFORMATION

Para 4-8/4-11

specific location. Select shims which will equal this thickness (within ± 0.002 inch).

NOTE

Shims are available in 0.005 inch and 0.025 inch thicknesses. Combine these as required to obtain the proper pack.

(5) Install shim pack, flange washer, lockstrip, and two flange bolts. Tighten the 1/2-20 bolts to 96 to 115 pound feet torque. Tighten the 3/8-24 bolts to 41 to 49 pound feet torque. Bend the lockstrip corners against the flats on the bolt heads.

4-9. WEAR LIMITS

Refer to Section 8 for general and specific information covering parts fits, clearances and wear limits.

4-10. SPRING SPECIFICATIONS



Refer to the spring chart in Section 8 for spring identification and specifications.

4-11. TORQUE SPECIFICATIONS

The assembly procedures in Sections 6 and 7 specify the torque requirements for all bolts and nuts. For general reference, a torque specification chart is presented below. The torque specifications in the chart apply to all assembly procedures unless otherwise specified in the text or cross-section illustration at the end of Section 6. The illustration may be used as a convenient reference for the torque required to tighten the hardware visible in the cross-section view.

STANDARD TORQUE SPECIFICATIONS

(All torque values are given in pound feet)

Size	Threads per inch	Standard heat-treated bolts and screws	Special heat-treated bolts, screws, Allen-head screws and self-locking capscrews	Nuts
				
1/4	20 28	9-11 10-12	9-11 10-12	
5/16	18 24	13-16 14-18	17-20 19-23	14-18
3/8	16 24	26-32 33-40	36-43 41-49	33-40
7/16	14 20	42-50 50-60	54-65 64-77	
1/2	13 20	67-80 83-100	81-97 96-115	
5/8	11 18	117-140 134-160	164-192 193-225	134-160

Section 5. DISASSEMBLY OF TRANSMISSION INTO SUBASSEMBLIES

5-1. SCOPE OF SECTION 5

a. Models Covered. This section describes the disassembly of all TRT 2001 model transmissions into subassemblies.

b. Disassembly Sequence. The sequence of instructions is divided into groups. Each group is identified with the models to which the procedures apply. Any procedure not applicable to the transmission being disassembled may be disregarded and disassembly continued with the next applicable procedure.

5-2. SERVICING OF VEHICLE-MOUNTED TRANSMISSION

a. Service, Maintenance. The TRT 2001 transmissions are designed so that some service and maintenance operations can be accomplished without removing the transmission from the vehicle. The disassembly procedures in this manual, however, illustrate the operations with the transmission removed.

b. Accessibility. The nature of the service required and the accessibility to that area (or component) will determine the advisability of performing major operations without removing the transmission. Procedures for disassembly are essentially the same, but the position of the transmission may cause some inconvenience at times. In general, though, if the construction of the vehicle provides room, all external subassemblies and all components removed from the rear of the transmission may be serviced. A close inspection should be made and the foregoing factors weighed, before deciding if the transmission should be removed. Refer to paragraph 4-7 for instructions on removal of the transmission from the vehicle.

5-3. REMOVAL OF EXTERIOR COMPONENTS (all models)

a. Lifting, Handling. All TRT transmissions have two 3/4-10 tapped holes in the top of the main housing of the transmission. Eyebolts may be installed into these holes to provide a means for lifting the transmission while positioning it for disassembly (fig. 5-1).

b. PTO Coupling. If the transmission is equipped with adapter drive coupling 4 (A, foldout 15), remove the coupling.

c. Oil Strainer, Drain Plug

(1) On -1 model transmissions, remove six bolts and lockwashers which retain

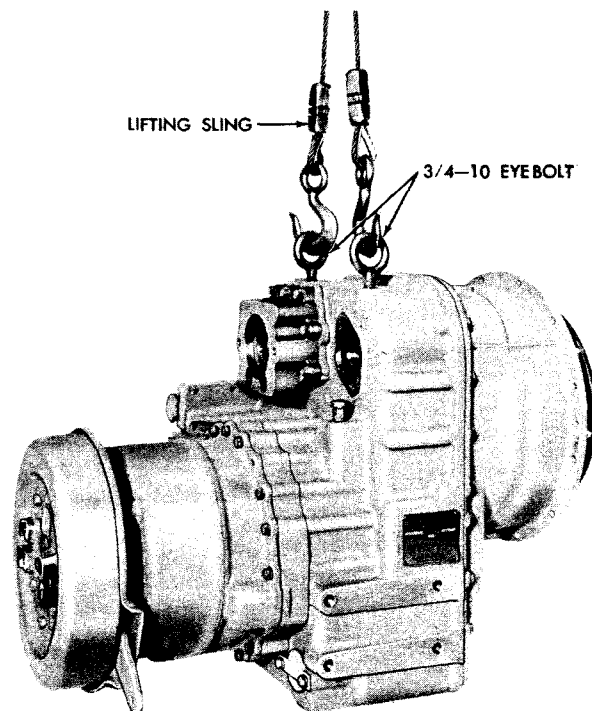

51393

Fig. 5-1. Lifting transmission

the oil strainer. Remove the strainer and gasket (fig. 5-2). Remove the oil drain plug. Remove oil filler components at the lower right-front of the housing.

(2) On -3 model transmissions, remove two bolts and lockwashers which retain the strainer cover. Remove the cover and sealring (fig. 5-3). Remove the strainer. Remove the oil drain plug.

d. Flanges, Parking Brake
(-1 models)

(1) Remove four self-locking bolts which retain the parking brake drum (fig. 5-4). Remove the brake drum.

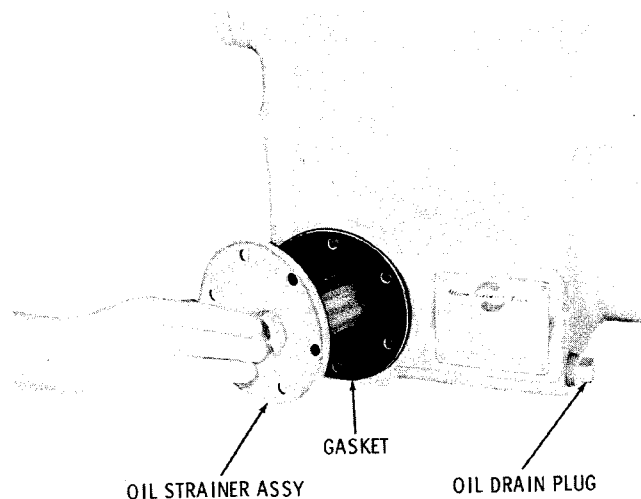

Fig. 5-2. Removing oil strainer and gasket (-1 model)

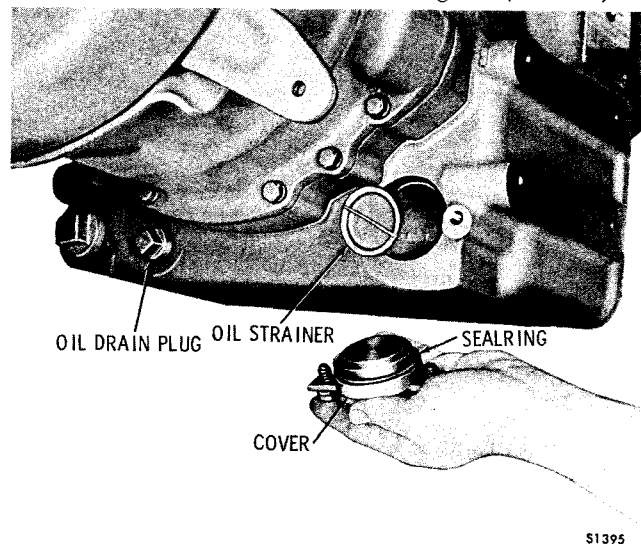

Fig. 5-3. Removing oil strainer and gasket (-3 model)

NOTE

Some models are equipped with flanges that are attached to the inside of the brake drum (attaching bolt heads are not accessible). On these models, the output flange must be removed before the brake drum can be removed.

(2) Remove the nuts and washers which retain the output flanges. Using a suitable puller, remove the flanges (refer to para 4-8a).

(3) Remove four self-locking bolts which retain the brake back plate (fig. 5-5). Remove the back plate assembly.

(4) Remove two springs 5 (B, foldout 14, two shoe assemblies 4, lever 6, and roller 3.

(5) On remote-mount installations, the input flange also is removed as outlined in (2), above. If the input flange is retained by bolts, refer to e(2) and (3), below.

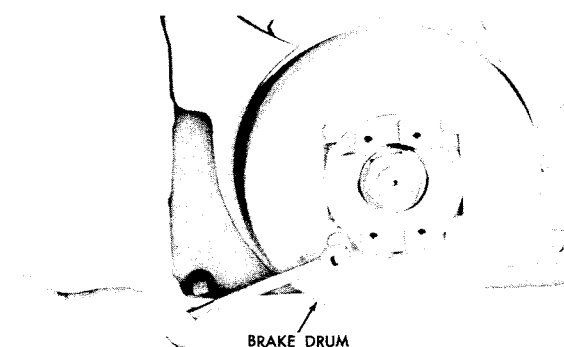

Fig. 5-4. Removing brake drum (-1 model)

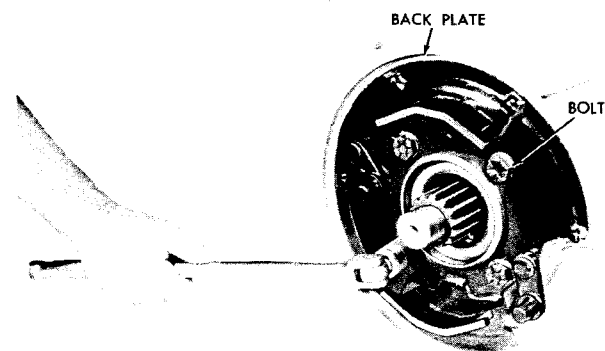

Fig. 5-5. Removing brake back plate bolts (-1 model)

DISASSEMBLY

Para 5-3

e. Flanges, Parking Brake (-3 models)

(1) Remove the eight self-locking bolts that retain the parking brake drum (fig. 5-6). Remove the drum.

NOTE

Some models are equipped with flanges that are attached to the inside of the brake drum (attaching bolt heads are not accessible). On these models, the output flange must be removed before the brake drum can be removed.

(2) Flatten the lockstrip (fig. 5-6) and remove the flange bolts, lockstrip, flange washer and shims.

(3) Using a suitable puller, remove the output flange (refer to para 4-8a).

(4) Remove two springs 5 and 7 (C, foldout 14), two shoe assemblies 4, lever 6 and roller 3.

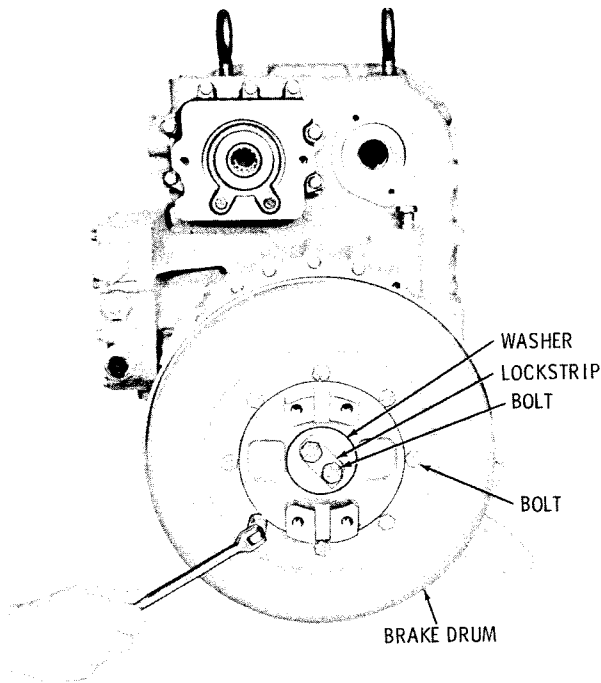

51398

Fig. 5-6. Removing brake drum bolts (-3 model)

(5) Remove three bolts 15 and lockwashers 16 which retain back plate assembly 2. Remove the back plate assembly.

(6) Remove the input drive flange on remote-mount installations as outlined in d(2), above.

f. Control Valve Assembly

(1) Remove fifteen long bolts and one short bolt that retain the control valve assembly to the transmission housing (fig. 5-7).

(2) Remove the control valve assembly and gasket.

NOTE

The forward, reverse clutch anchor pin is retained by the control valve assembly. It should be temporarily retained by a large flat washer and bolt installed into the nearest bolt hole.

(3) Refer to paragraph 6-27 for rebuild of the control valve assembly.

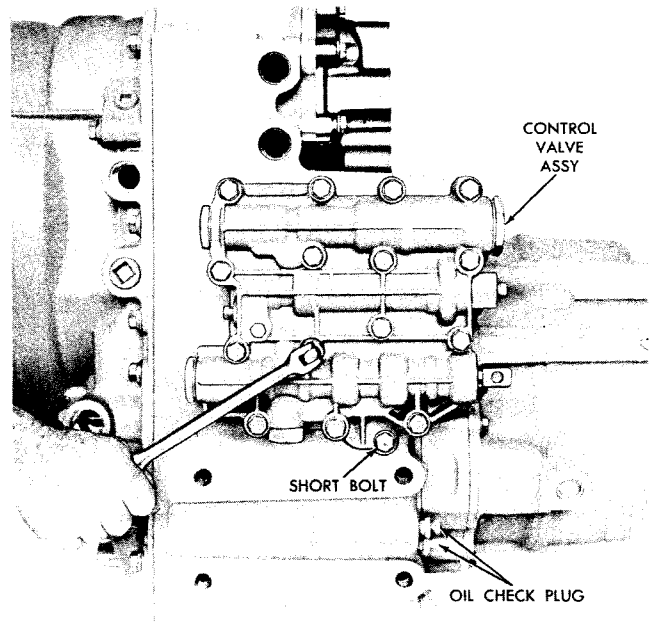

51399

Fig. 5-7. Removing control valve bolts

TRT 2001 SERIES TRANSMISSION

Para 5-4

5-4. REMOVAL OF INPUT, CONVERTER HOUSING COMPONENTS (all models)

a. Input Drive Components (remote mount)

(1) Remove twelve bolts 10 (A, fold-out 5), lockwashers 19 and nuts 20 which retain transmission front cover 11. Remove the cover and gasket 12. Refer to paragraph 6-3 for rebuild of the front cover.

(2) Using a puller, remove bearing 13 from input shaft 16 or 22. Flatten the corners of lockstrips 15.

(3) Remove six bolts 14, three lockstrips 15 and shaft 16 or 22.

NOTE

Items 13 through 16 (or 22) may remain assembled on cover 18 (or 23) if removal is not necessary for parts replacement.

(4) Remove twenty-four self-locking nuts 17. Remove torque converter cover 18 or 23.

b. Input Drive Components (direct mount)

(1) Remove the six self-locking bolts and plate which retain the flex disk assembly (fig. 5-8). Remove the flex disk assembly.

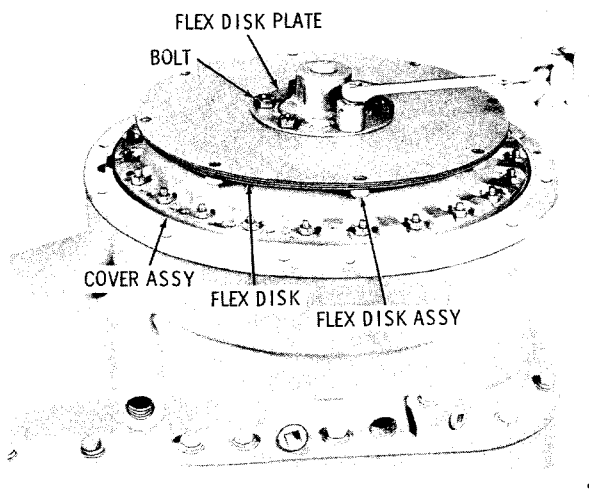

Fig. 5-8. Removing flex disk bolts

(2) Remove twenty-four self-locking nuts which retain the torque converter cover assembly (fig. 5-8).

(3) Remove the converter cover 5 or 11 (B, foldout 5) and sealring 12.

(4) On models which use converter cover 5, remove sealring 3, twenty-four nuts 4, cover 5 and sealring 12.

c. Torque Converter Components

(1) Using two screwdrivers, remove the first-and-second turbine assembly (fig. 5-9). Do not disassemble this unit unless inspection or parts replacement is necessary. If necessary, refer to paragraph 6-4 for rebuild of turbine assembly.

(2) Remove the snapping which retains the converter stator (fig. 5-10). Remove the stator.

(3) Remove the stator spacer from the converter ground sleeve (fig. 5-11).

(4) Flatten the corners of the lockstrips and remove four bolts (spaced at 90°) from the converter pump hub. Install a suitable puller assembly (refer to fig. 4-1) and remove the pump assembly (fig. 5-12).

NOTE

Any puller assembly used must bear against the end of the ground sleeve and not against either turbine drive gear.

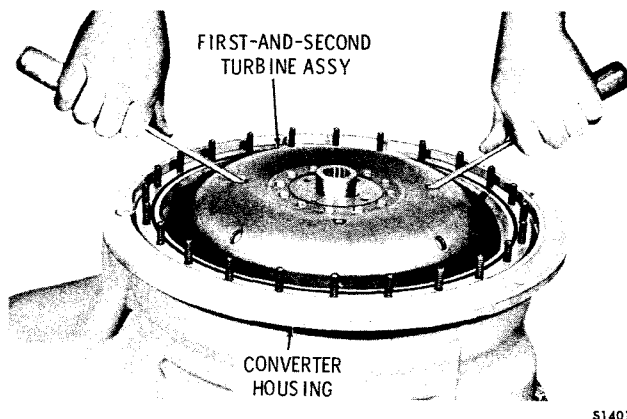

Fig. 5-9. Removing first-and-second turbine assembly

If further disassembly is required, refer to paragraph 6-5 for rebuild of the converter pump assembly. If disassembly is not required, reinstall the four 1/4-28 x 1 1/4-inch bolts removed in (4), above. Tighten the bolts to 10 to 12 pound feet torque and bend the lockstrip tabs against the replaced bolts.

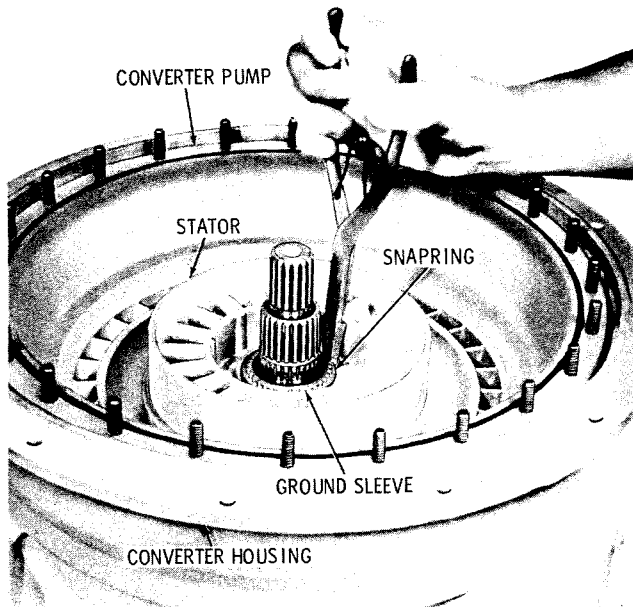

Fig. 5-10. Removing stator snapping

S1402

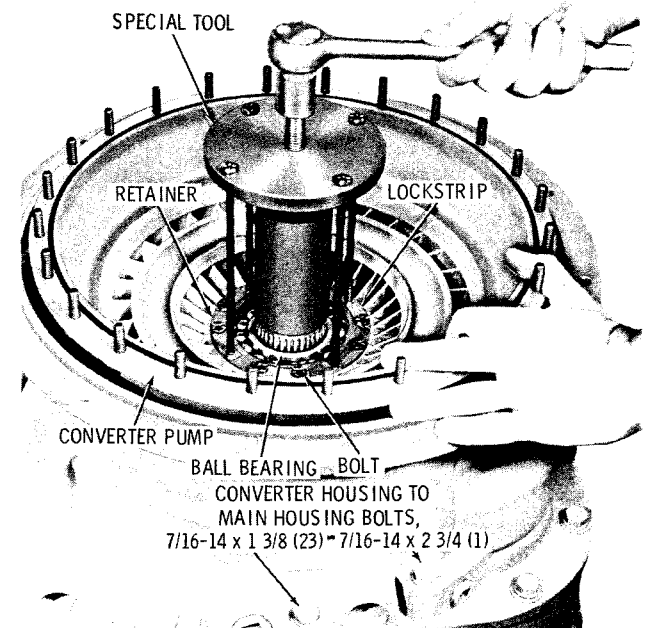

Fig. 5-12. Removing converter pump assembly

S1404

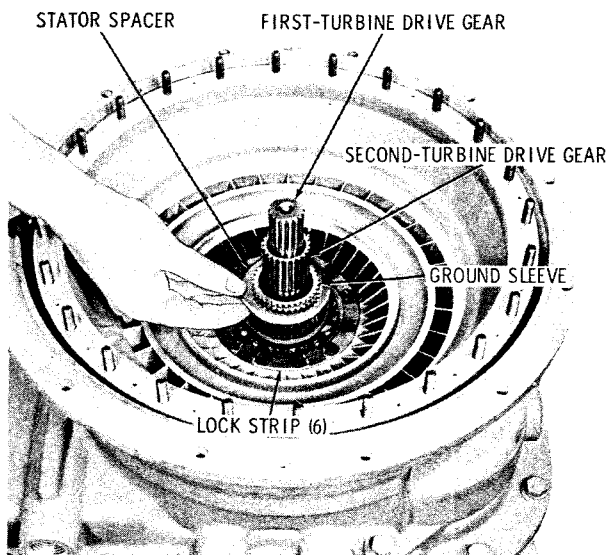

Fig. 5-11. Removing stator spacer

S1403

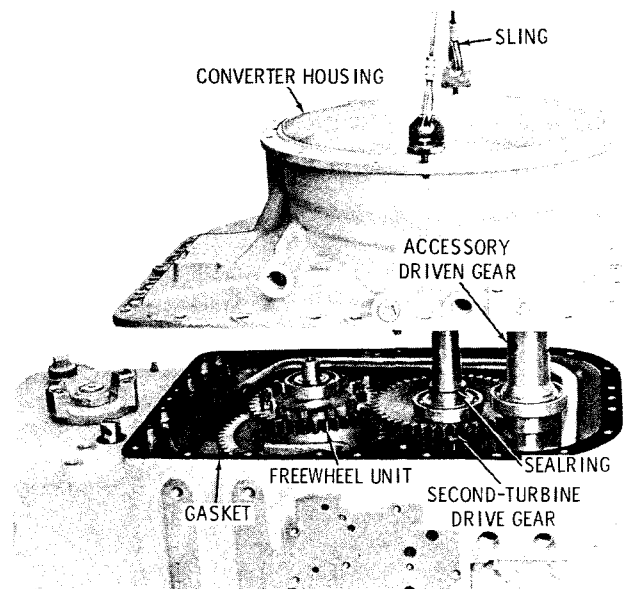

Fig. 5-13. Removing torque converter housing

S1405

TRT 2001 SERIES TRANSMISSION

Para 5-4/5-5

sion on the sling and, using a soft hammer, bump the converter housing away from the transmission main housing.

CAUTION

When the converter housing has cleared the transmission housing (approximately 1 1/2 inches), check to insure that the second-turbine drive gear and the free-wheel unit remain with the transmission main housing. If necessary, use two long screwdrivers to pry the freewheel unit front bearing from the converter housing. On transmissions equipped with an internal thermostat, do not pry against the bypass tube. If the free-wheel unit is raised with the converter housing, the oil suction tube may be damaged. If the second-turbine drive gear is raised with the converter housing, it may fall unexpectedly, causing damage or injury.

(3) Remove the torque converter housing assembly and gasket (fig. 5-13). Refer to paragraph 6-6 for rebuild of the torque converter housing assembly.

5-5. FURTHER DISASSEMBLY OF -1 MODEL TRANSMISSION

a. Removal of Oil Suction Tube, Converter Transfer Gears and Freewheel Clutch

(1) Remove self-locking bolt 1 (B, foldout 7). Unscrew nut 3 from housing 8. Remove oil suction tube 2, nut 3 and sealring 4 from the housing.

(2) Remove the second-turbine drive gear and its attached parts (fig. 5-14). Refer to paragraph 6-7 for rebuild of the second-turbine drive gear.

(3) Remove the first-turbine driven gear, the second-turbine driven gear and free-wheel clutch as a unit (fig. 5-14). Refer to paragraph 6-8 for rebuild of the converter driven gears and freewheel clutch.

(4) Remove the forward and reverse sun gear spacer 7 (B, foldout 8).

(5) Remove step-joint Teflon sealring 24 (B, foldout 6) from the first-turbine drive gear 28. Remove thrust roller bearing 26 and two races 25, 27 from drive gear 28.

(6) Remove first-turbine drive gear 28 and ball bearing 29 from the housing. Do not remove the bearing unless replacement is necessary. If necessary, refer to paragraph 6-16 for rebuild instructions.

(7) Remove the accessory drive shaft (if used) and bearing (fig. 5-15). Remove the ball bearing from the shaft, if parts replacement is necessary.

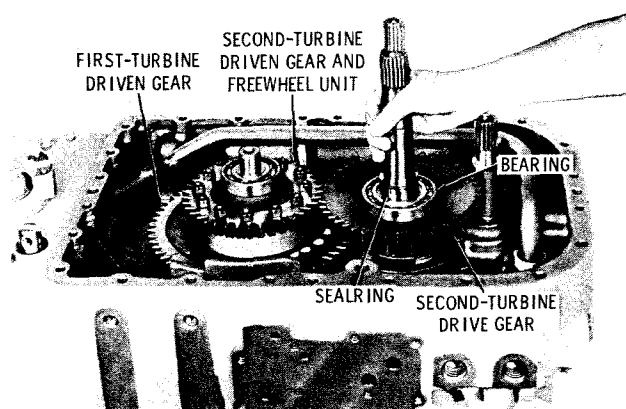

51406

Fig. 5-14. Removing second-turbine drive gear

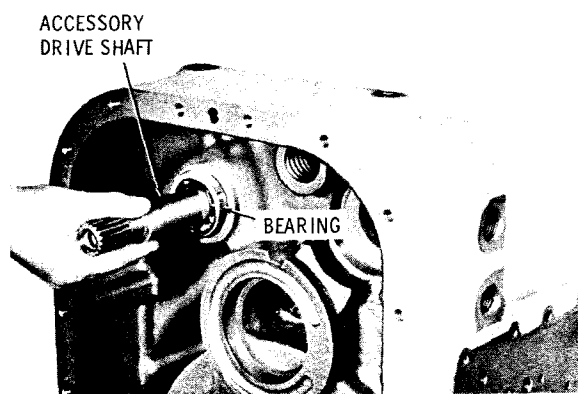

51407

Fig. 5-15. Removing accessory drive shaft

**b. Removal of Rear Housing,
High-range Clutch**

(1) Position the transmission, front downward, and remove 17 short bolts and three long bolts with lockwashers (fig. 5-16).

(2) Remove the rear housing and internal parts in the rear housing, as a unit (fig. 5-17). Remove the gasket.

(3) Position rear housing 2 (B, fold-out 13), on blocks. Remove snapping 11 holding oil retainer 10 in the rear housing. Re-

move the oil retainer, sealing 9 and internal snapping 8 that retains rear bearing 6 in housing.

(4) Using a soft hammer, tap shaft 5 (B, foldout 13) rearward to remove the shaft from the housing. Remove snapping 7 and rear bearing 6 from the shaft, if replacement is necessary.

(5) Remove the internal snapping which retains the high-range clutch anchor assembly (fig. 5-18).

(6) Grasp the high-range clutch pack and anchor assembly together and remove from the rear housing (fig. 5-19). Separate the parts. Refer to paragraph 6-17 for rebuild of the clutch anchor assembly. Remove the clutch anchor pin.

(7) Depress the inner diameter of the clutch piston return spring and remove the snapping and return spring (fig. 5-20).

(8) Remove high-range clutch piston assembly (fig. 5-20). Remove the hook-type sealing from the housing inner hub. Refer to paragraph 6-11 for rebuild of the clutch piston and to paragraph 6-23 for rebuild of the rear housing assembly.

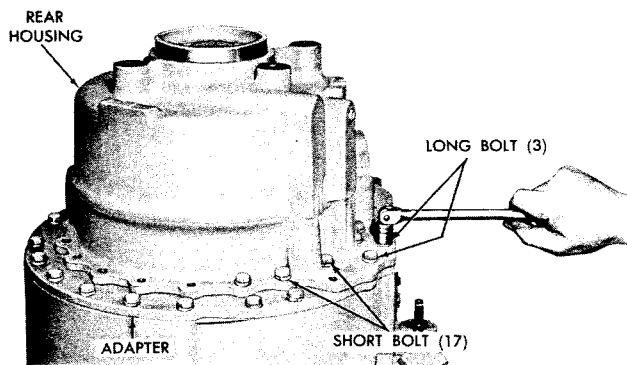

Fig. 5-16. Removing rear housing bolts (-1 model)

S1408

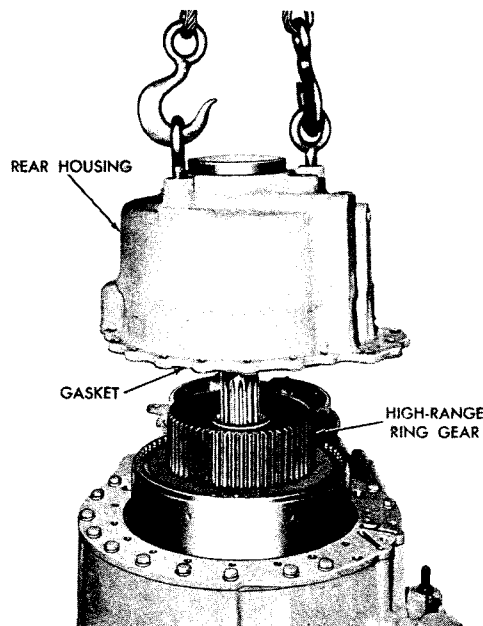

Fig. 5-17. Removing transmission rear housing assembly (-1 model)

S1409

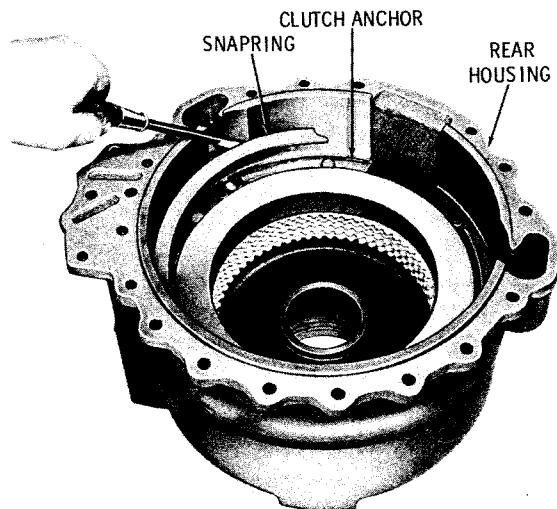

Fig. 5-18. Removing clutch anchor snapping (-1 model)

S1410

Para 5-5

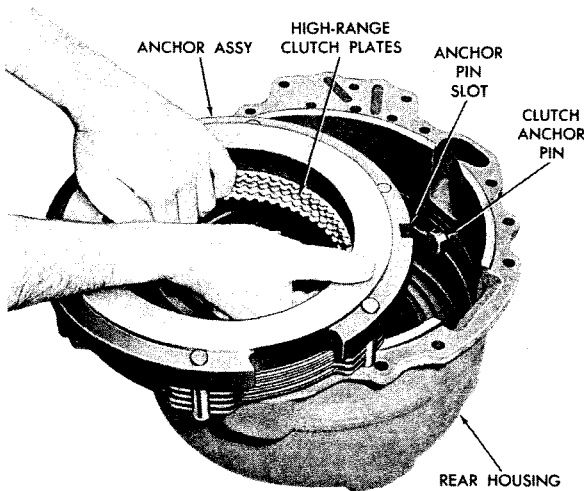

Fig. 5-19. Removing high-range clutch anchor and plates (-1 model)

S1411

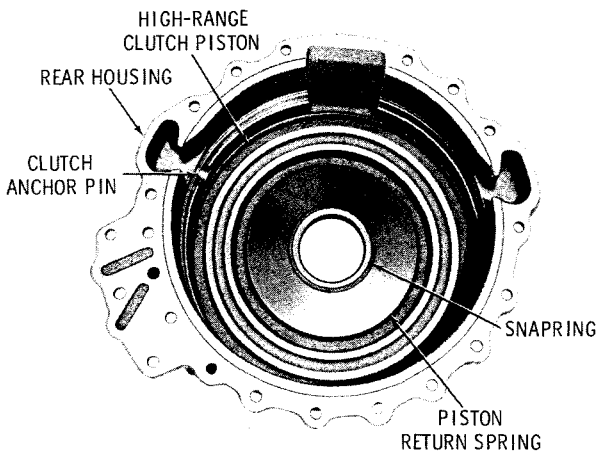

Fig. 5-20. Rear housing and piston assembly (-1 model)

S1412

c. Removal of High-range Planetary, Low-range Clutch and Adapter

(1) Lift the high-range planetary carrier assembly out of the ring gear (fig. 5-21). Refer to paragraph 6-14 for rebuild of the high-range planetary carrier assembly. Remove the sun gear and thrust washer assembly. Remove the thrust washer only if it is worn or damaged. Refer to wear limits in Section 8.

(2) Remove the internal snapring retaining low-range clutch back plate (fig. 5-21).

(3) Lift out the ring gear, bringing with it the back plate, three internal-splined plates, and two external-tanged plates (fig. 5-22). Remove the two remaining clutch plates.

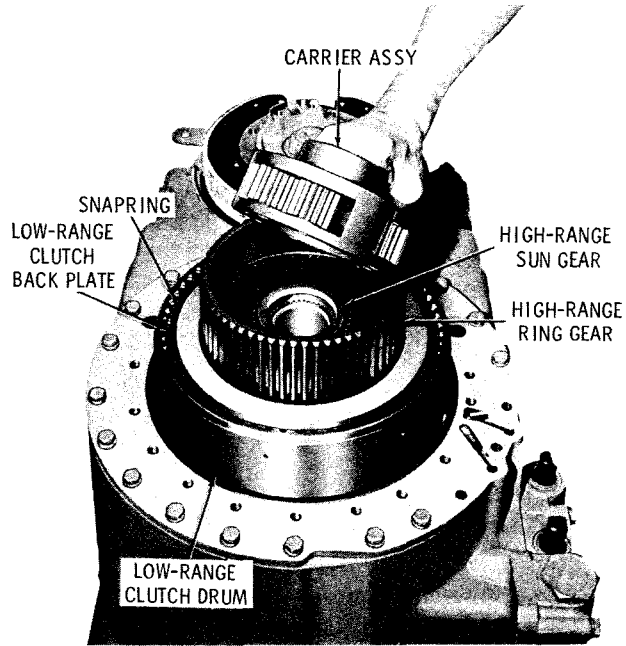

Fig. 5-21. Removing high-range planetary carrier assembly (-1 model)

S1413

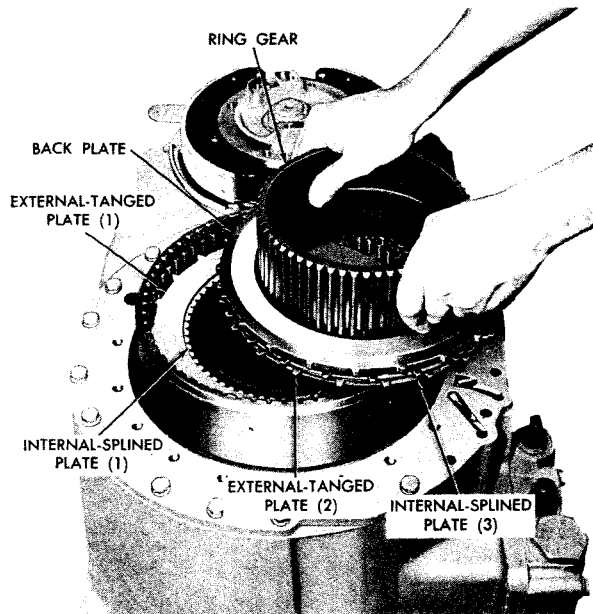

Fig. 5-22. Removing high-range ring gear and low-range clutch plates (-1 model)

S1414

(4) Remove the snapring from the splined sleeve (fig. 5-23).

(5) Lift the low-range clutch drum assembly out of the adapter assembly (fig. 5-24).

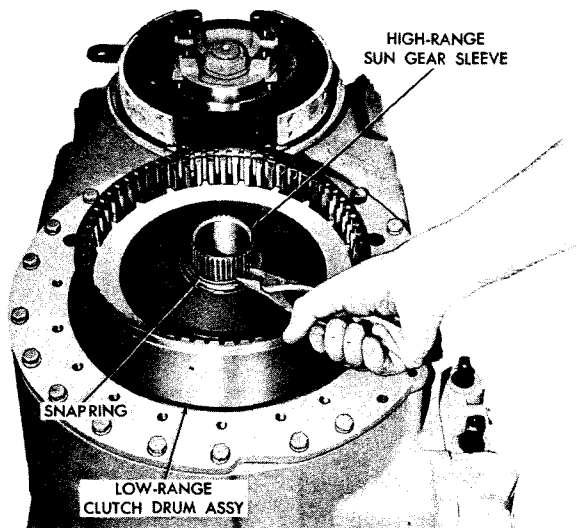

Fig. 5-23. Removing high-range sun gear sleeve snapping

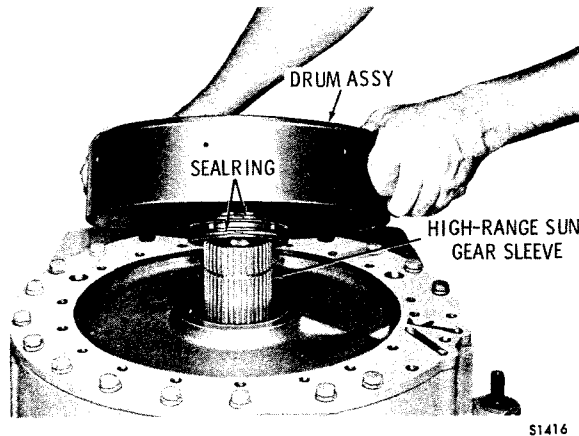

Fig. 5-24. Removing low-range clutch drum assembly

Remove the two step-type Teflon sealrings from the hub of the drum. Refer to paragraph 6-21 for rebuild of the clutch drum assembly.

(6) Remove sixteen bolts 10 (B, fold-out 10) and lockwasher 11 which retain the rear housing adapter assembly 7.

(7) Remove the rear housing adapter assembly. Remove the sealring 6 and gasket 5, from the adapter. Refer to paragraph 6-19 for rebuild of the rear housing adapter assembly.

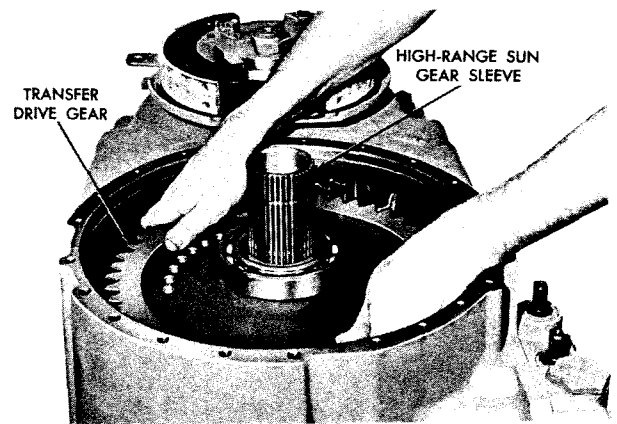

Fig. 5-25. Removing transfer drive gear and sun gear sleeve

d. Removal of Transfer Drive Gear, Forward Piston Housing

(1) Remove the transfer drive gear and sun gear sleeve (fig. 5-25). Remove the sleeve from the gear and the snapping from the sleeve. Refer to paragraph 6-22 for rebuild of the transfer drive gear sleeve assembly, and to paragraph 6-20 for rebuild of the output transfer drive gear.

NOTE

The forward carrier thrust washer may remain with the transfer drive gear when it is removed, or it may stay with the forward carrier. Remove it.

(2) Replace two of ten self-locking bolts that retain the forward-clutch piston housing with two 3/8-16 x 2 1/2-inch bolts. Install the two bolts at opposite sides of the piston housing (fig. 5-26).

CAUTION

The piston housing compresses the piston return springs. The installation of the two longer bolts will restrain the piston housing during disassembly, and prevent possible damage.

(3) Remove the eight remaining self-locking bolts which retain the piston housing (fig. 5-26). Then, loosen the two restraining bolts evenly and remove them.

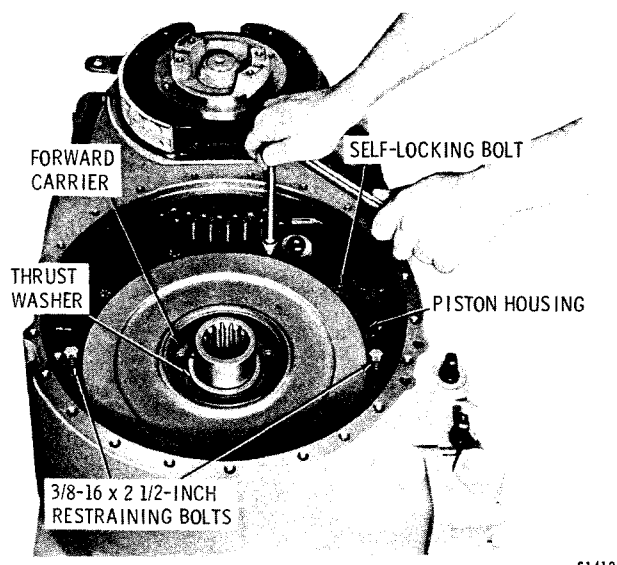

Fig. 5-26. Removing forward clutch piston housing bolts (-1 model)

S1418

(4) Remove the forward clutch piston housing and clutch piston, as an assembly. Remove the clutch piston from the piston housing. Refer to paragraph 6-11 for rebuild of the clutch piston.

(5) Remove the twelve piston return springs and pins (fig. 5-27).

e. Removal of Forward and Reverse Clutches, Planetaries

(1) Remove the forward ring gear, one external-tanged clutch plate and one internal-splined clutch plate (fig. 5-27). The plates come with the ring gear when it is removed. Remove the two remaining internal-splined clutch plates and two external-tanged clutch plates.

(2) Remove forward planetary carrier assembly 3 (A, foldout 9) and reverse planetary ring gear 1, as an assembly. Remove the snapping and separate the ring gear from the carrier assembly.

NOTE

The sun gear thrust washer may come out with the forward carrier. If so, remove it from the carrier.

Refer to paragraph 6-13 for rebuild of the forward planetary carrier assembly.

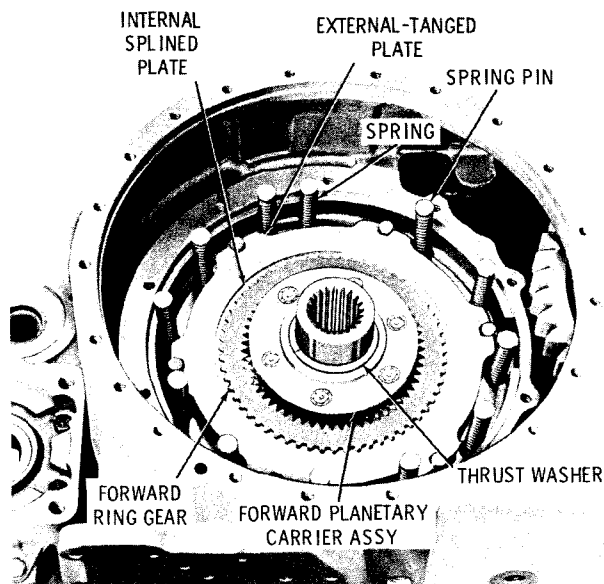

Fig. 5-27. Forward clutch and planetary

S1419

(3) Remove the forward and reverse sun gear, and thrust washer if not removed in (2), above (fig. 5-27).

(4) Remove the bolt and flat washer which were installed temporarily when the control valve assembly was removed (refer to 5-3f(2), above).

(5) Remove the forward and reverse clutch anchor assembly 18 (B, foldout 8) and clutch anchor pin 24 (B, foldout 7).

NOTE

The clutch anchor pin may be removed from inside the transmission housing if the control valve assembly has not been removed.

(6) Remove the reverse planetary carrier assembly and one internal-splined clutch plate as a unit (fig. 5-28). Remove the clutch plate from the carrier assembly. Refer to paragraph 6-12 for rebuild of the reverse planetary carrier assembly. Remove the remaining nine reverse-range clutch plates from the housing.

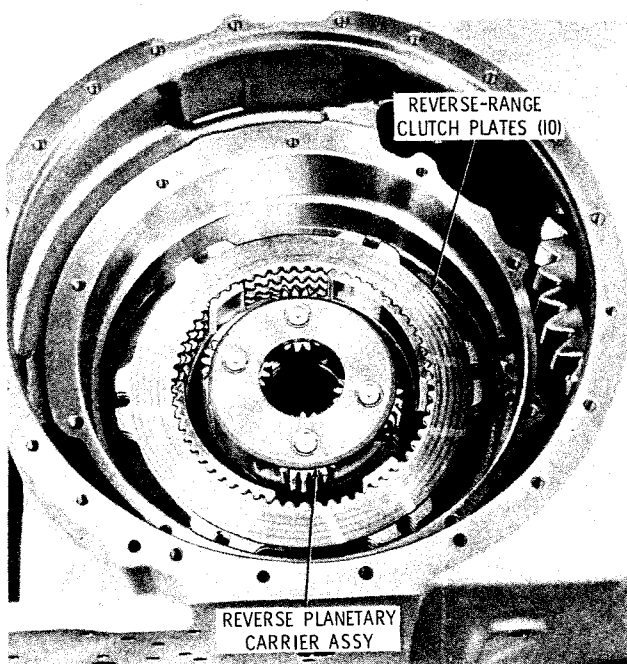

Fig. 5-28. Reverse planetary and clutch components

(7) Remove reverse clutch piston 4 (B, foldout 8). Refer to paragraph 6-11 for rebuild of the clutch piston.

f. Removal of Oil Pump Assembly

(1) Remove two long bolts, seven short bolts and lockwashers that attach the oil pump assembly to the transmission housing (fig. 5-29).

NOTE

Some assemblies have three long, and six short bolts.

(2) Remove the oil pump assembly and gasket. Do not separate the oil pump during removal. Refer to paragraph 6-26 for rebuild of the oil pump assembly.

(3) Refer to paragraph 6-9 for rebuild of the transmission housing and output drive components.

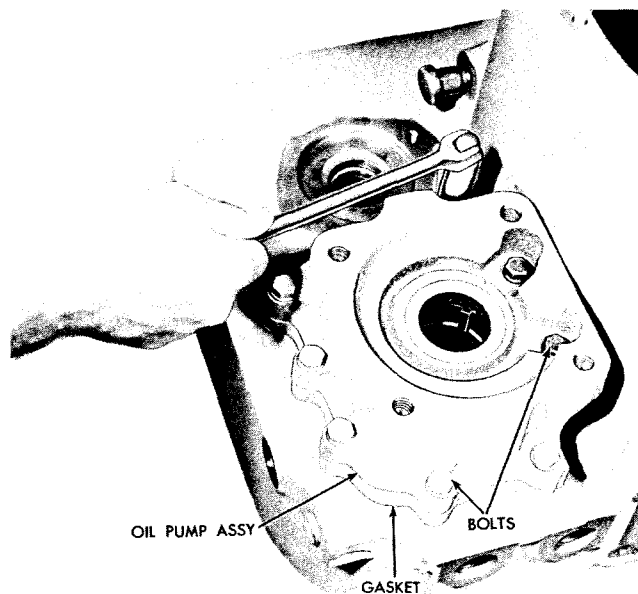

Fig. 5-29. Removing oil pump assembly

5-6. FURTHER DISASSEMBLY OF -3 MODEL TRANSMISSION

a. Removal of Oil Suction Tube, Converter Transfer Gears and Freewheel Clutch

(1) Remove three self-locking bolts 30 and bolt 31 (A, foldout 8) which retain oil baffle plate 29. Remove the baffle plate.

(2) Unscrew the nut which retains the upper end of the oil suction tube (fig. 5-30). Remove the oil suction tube assembly. Remove the nut and two sealrings from the tube.

(3) Remove the second-turbine drive gear and its attached parts (fig. 5-30). Refer to paragraph 6-7 for rebuild of the second-turbine drive gear.

(4) Remove the first-turbine driven gear, the second-turbine driven gear and freewheel clutch as a unit (fig. 5-30). Refer to paragraph 6-8 for rebuild of the converter driven gears and freewheel clutch.

(5) Remove the forward and reverse sun gear spacer 7 (B, foldout 8).

TRT 2001 SERIES TRANSMISSION

Para 5-6

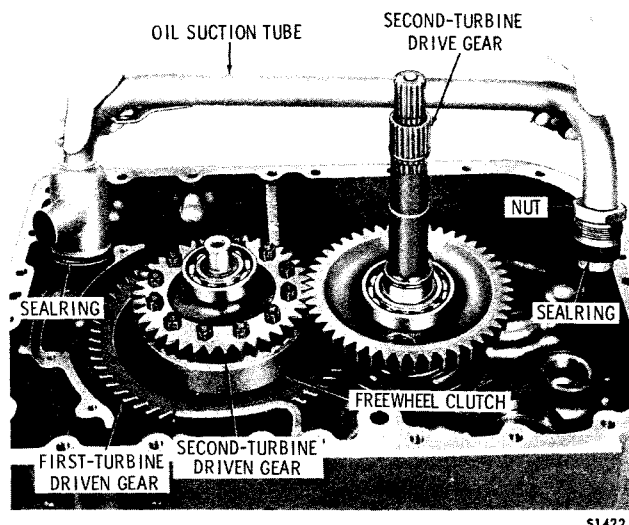

Fig. 5-30. Removing oil suction tube (-3 model)

(6) Remove step-joint Teflon sealring 24 (B, foldout 6) from the first-turbine drive gear 28. Remove thrust roller bearing 29 and two races 25, 27 from drive gear 28.

(7) Remove first-turbine drive gear 28 and ball bearing from the housing. Remove the bearing from the drive gear only if replacement is necessary. Refer to paragraph 6-16 for rebuild instructions.

(8) Remove the accessory drive shaft (if used) and bearing (fig. 5-15). Remove the ball bearing from the shaft, if parts replacement is necessary. Do not remove the plug from the shaft.

b. Removal of Rear Housing, Forward Planetary and Clutch (TRT 2211-3, 2411-3 models)

(1) Position transmission, front downward, and remove eighteen bolts 4 (D, foldout 13) and lockwashers 3 that retain rear housing 9 to the transmission housing.

(2) Remove rear housing assembly 5.

NOTE

Tap the output shaft with a soft hammer if necessary to keep it from coming out with the housing.

(3) Remove gasket 1 (D, foldout 13).

(4) Remove forward clutch piston with sealrings, items 18 through 21 (A, foldout 10), from the housing. Remove spacers 12 and 24 from the housing. Refer to paragraph 6-25 for rebuild of the rear housing assembly.

(5) Remove the twelve piston return springs 21 (B, foldout 8) and pins 22.

(6) Remove forward clutch ring gear 15 (A, foldout 10) and clutch plates 16 and 17, as a unit. Separate the plates from the ring gear. Remove the remaining two internal-splined clutch plates 13 and two external-tanged clutch plates 14.

(7) Remove forward planetary carrier assembly 3 (A, foldout 10) and reverse planetary carrier ring gear 1 as a unit. Remove snapping 10 and separate the ring gear from the carrier. Refer to paragraph 6-13 for rebuild of the carrier assembly.

(8) Remove thrust washer 2 (A, foldout 10) from the bore of forward planetary carrier assembly 3 or sun gear 17 (B, foldout 8).

(9) Remove forward and reverse sun gear 17.

c. Removal of Rear Housing and Low-range Clutch (TRT 2221-3, 2421-3 underdrive models)

(1) Position the transmission, front downward, and remove 15 bolts and lockwashers which retain the rear housing to adapter (fig. 5-31).

(2) Lift the output shaft, rear housing and attached parts off the adapter (fig. 5-32). Remove the gasket.

(3) Position the rear housing, rear downward and remove the large snapping that retains the clutch anchor assembly (fig. 5-33).

(4) Remove the clutch anchor assembly, five external-tanged clutch plates and five internal-splined clutch plates as an assembly (fig. 5-33). Separate the plates from

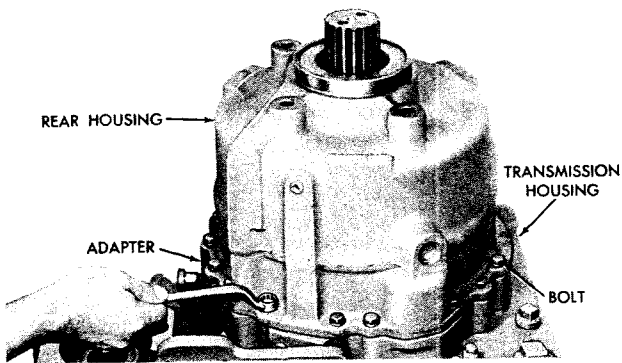

Fig. 5-31. Removing rear housing bolts
(-3 underdrive model)

S1423

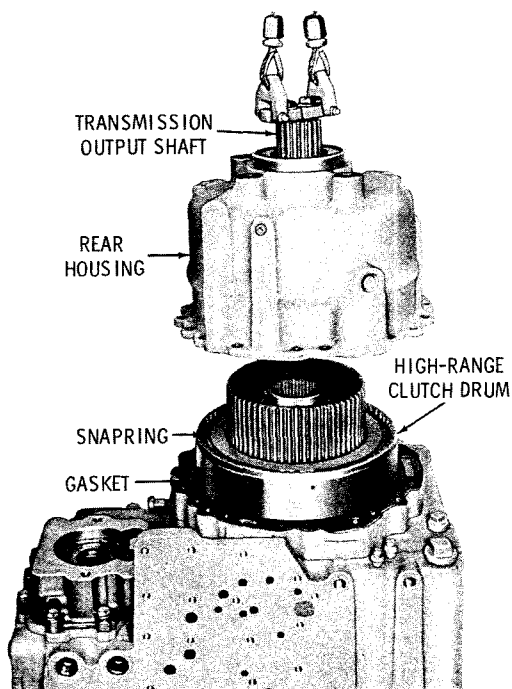

Fig. 5-32. Removing rear housing
(-3 underdrive model)

S1424

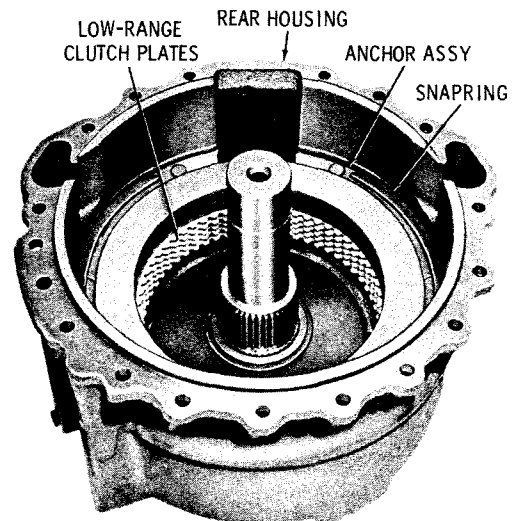

Fig. 5-33. Rear housing and low-range
clutch (-3 underdrive model)

S1425

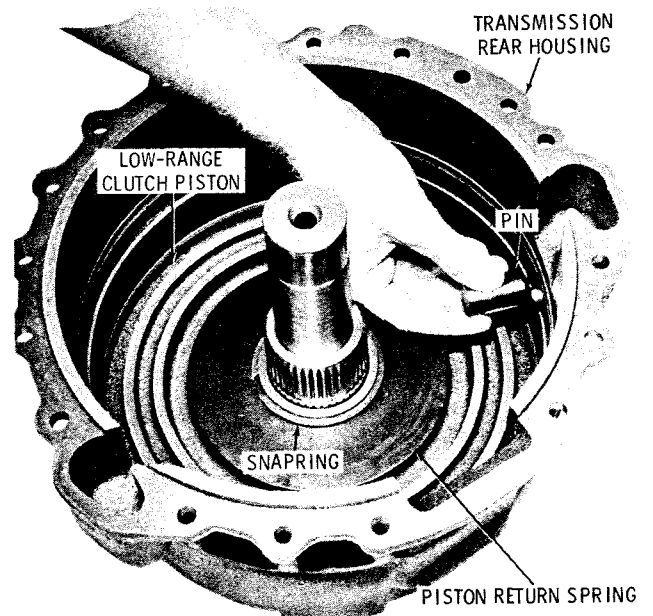

Fig. 5-34. Removing clutch anchor pin
(-3 underdrive model)

S1426

the anchor assembly. Refer to paragraph 6-17 for rebuild of the clutch anchor assembly.

(5) Remove the clutch anchor pin (fig. 5-34). Do not remove the welch plug from the anchor pin hole in the housing.

(6) Depress the inner diameter of the piston return spring, remove the snapring and return spring (fig. 5-34).

(7) Remove the low-range clutch piston assembly (fig. 5-34). Refer to paragraph 6-11 for rebuild of the clutch piston. Leave the output shaft and remaining components in the housing. These will be removed during rebuild of the rear housing assembly; refer to paragraph 6-24 for rebuild of the rear housing assembly.

TRT 2001 SERIES TRANSMISSION

Para 5-6

d. Removal of Low-range Planetary, High-range Clutch (TRT 2221-3, 2421-3 underdrive models)

(1) Remove the internal snapping which retains the high-range clutch back plate (fig. 5-35).

(2) Remove the low-range ring gear, back plate, two internal-splined clutch plates and one external-tanged clutch plate as a unit (fig. 5-36). Remove the low-range planetary carrier assembly. Refer to paragraph 6-14 for rebuild of the planetary carrier assembly. Remove the two remaining clutch plates.

(3) Remove the low-range planetary sun gear (fig. 5-37). Remove the snapping from the hub of the forward planetary carrier.

(4) Remove high-range clutch drum assembly (fig. 5-38). Remove the two step-joint Teflon sealrings from the hub of the drum. Refer to paragraph 6-21 for rebuild of the clutch drum assembly.

(5) Remove the two recessed bolts (12-point heads) which retain the adapter assembly (fig. 5-38).

NOTE

The adapter compresses piston return springs. Loosen the bolts evenly while holding the adapter against spring pressure.

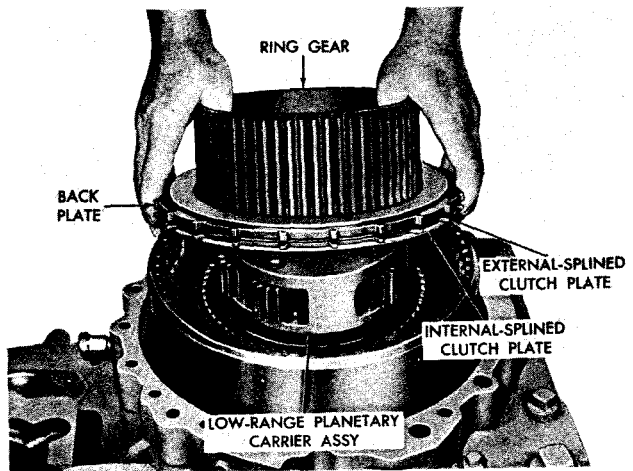

Fig. 5-36. Removing low-range planetary ring gear (-3 underdrive model)

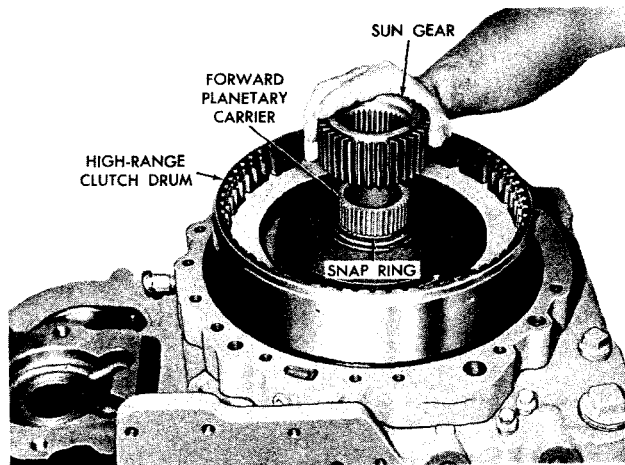

Fig. 5-37. Removing low-range planetary sun gear (-3 underdrive model)

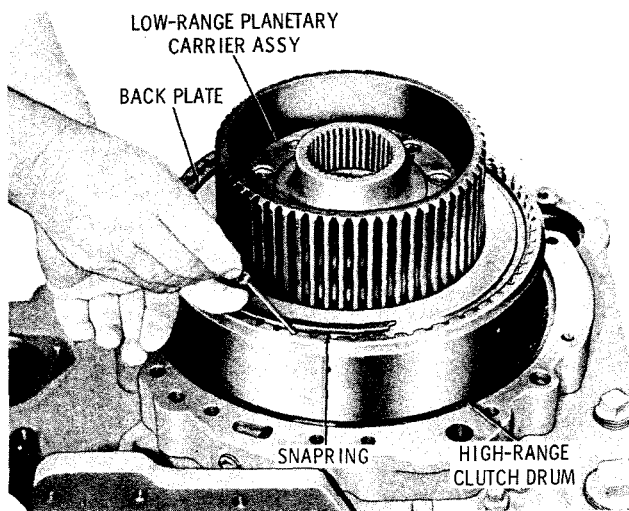

Fig. 5-35. Removing high-range clutch back plate snapping

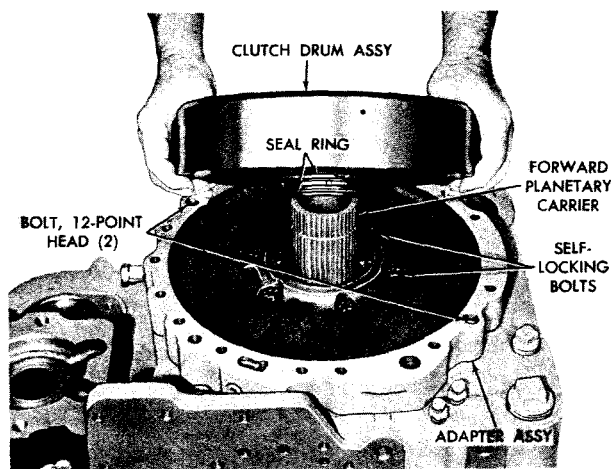

Fig. 5-38. Removing high-range clutch drum assembly (-3 underdrive model)

e. Removal of Adapter Assembly, Forward Planetary and Clutch (TRT 2221-3, 2421-3 underdrive models)

(1) Remove the adapter assembly, forward planetary carrier assembly and other attached parts as a unit (fig. 5-39).

(2) Remove six self-locking bolts 28 (B, foldout 9). Remove adapter assembly 24. Refer to paragraph 6-19 for rebuild of the rear housing adapter assembly.

(3) Remove forward clutch piston 17 with sealrings 18, 19, and 20. Refer to paragraph 6-11 for rebuild of the clutch piston assembly.

(4) Remove bearing 22 by using a puller bolted to retainer 21.

(5) Remove ring gear 14 and two clutch plates 15 and 16. Remove snapping 11 and separate ring gear 1 from carrier assembly 3. Refer to paragraph 6-13 for rebuild of the planetary carrier assembly.

(6) Remove the piston return springs and pins, four clutch plates, the forward and

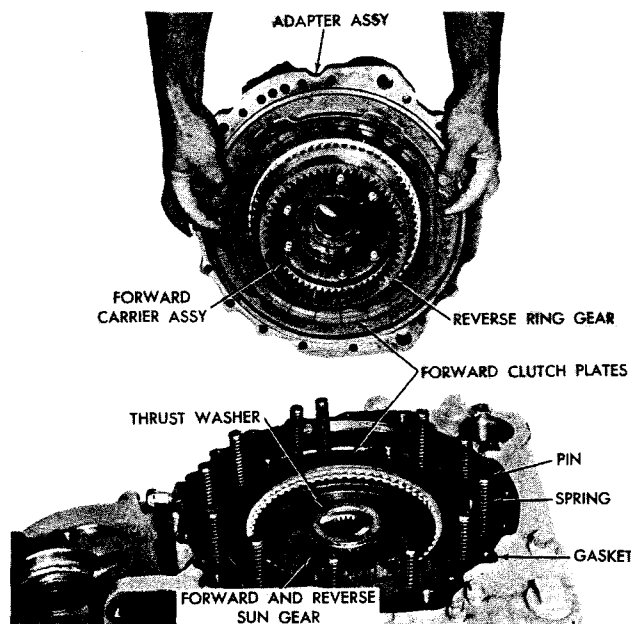

Fig. 5-39. Removing adapter assembly and attached parts (-3 underdrive model)

reverse sun gear and thrust washer, and the adapter gasket (fig. 5-39).

f. Removal of Rear Housing, High-range Clutch (TRT 2221-3, 2421-3 overdrive models)

(1) Remove 15 bolts and lockwashers which retain the rear housing (fig. 5-40).

(2) Attach a lifting sling to the output shaft and remove the rear housing, high-range clutch, and output shaft as a unit (fig. 5-41).

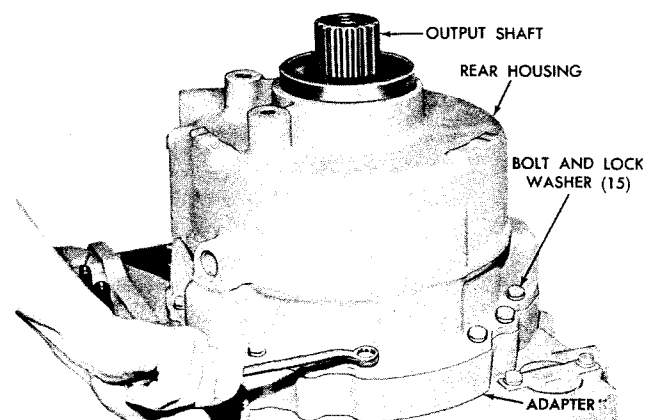

Fig. 5-40. Removing rear housing bolts (-3 overdrive model)

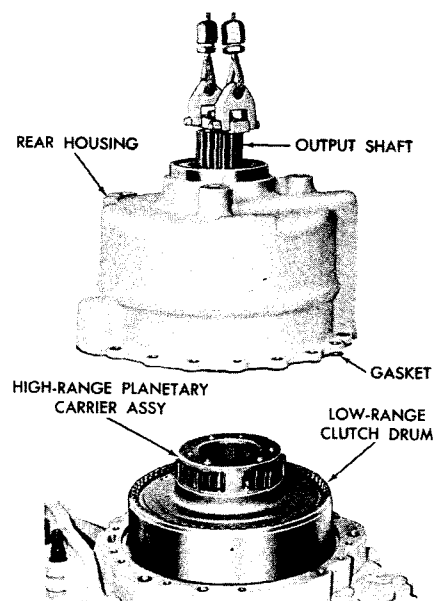

Fig. 5-41. Removing rear housing and attached parts

Para 5-6

(3) Remove the rear housing gasket. Remove the lifting sling.

(4) Position the rear housing, rear downward, and remove internal snapping 2 (A, foldout 13) which retains the high-range clutch anchor assembly. Remove anchor assembly 3. Refer to paragraph 6-18 for rebuild of the clutch anchor assembly.

(5) Remove the high-range planetary ring gear and the three clutch plates which come with it (fig. 5-42). Remove the three clutch plates remaining in the housing.

(6) Remove the clutch anchor pin 12 (C, foldout 13). Do not remove the welch plug in the anchor pin hole at the outside of the housing.

(7) Depress the inner diameter of the clutch piston return spring 13 (A, foldout 13). Remove the snapping 12 and spring 13.

(8) Remove the piston with sealrings from the rear housing. Refer to paragraph 6-11 for rebuild of the clutch piston. Do not disassemble the rear housing further. Refer to paragraph 6-24 for rebuild of the rear housing assembly.

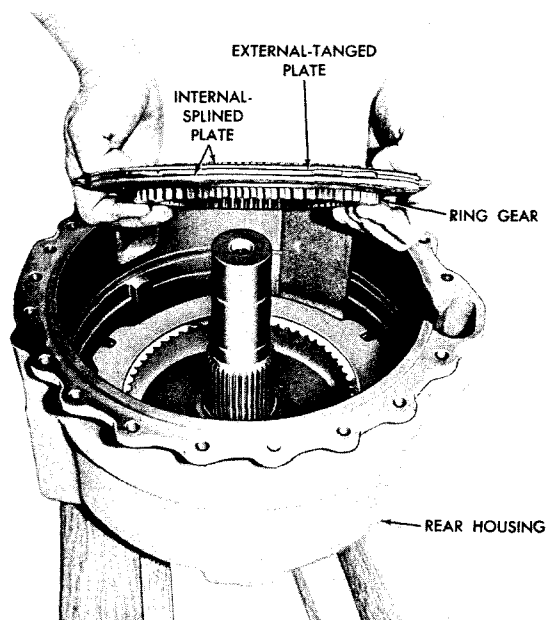

S1434

Fig. 5-42. Removing high-range planetary ring gear and three clutch plates (-3 overdrive model)

g. Removal of High-range Planetary, Low-range Clutch (TRT 2221-3, 2421-3 overdrive models)

(1) Remove the high-range planetary sun gear (fig. 5-43). Remove the internal snapping which retains the high-range planetary carrier assembly.

(2) Remove the high-range planetary carrier assembly (fig. 5-43). Refer to paragraph 6-15 for rebuild of the planetary carrier assembly.

(3) Remove the low-range clutch hub 15 (B, foldout 12). Remove the thrust bearing assembly consisting of two races and a bearing assembly (items 12, 13, and 14).

(4) Remove the five internal-splined clutch plates 16 and four external-splined clutch plate 17. Remove the snapping which retains the low-range clutch drum.

(5) Remove the low-range clutch drum and its attached parts (fig. 5-44). Remove two step-joint Teflon sealrings from the hub of the clutch drum. Refer to paragraph 6-21 for rebuild of the clutch drum assembly.

(6) Remove two recessed bolts (12-point heads) which retain the adapter assembly (fig. 5-44).

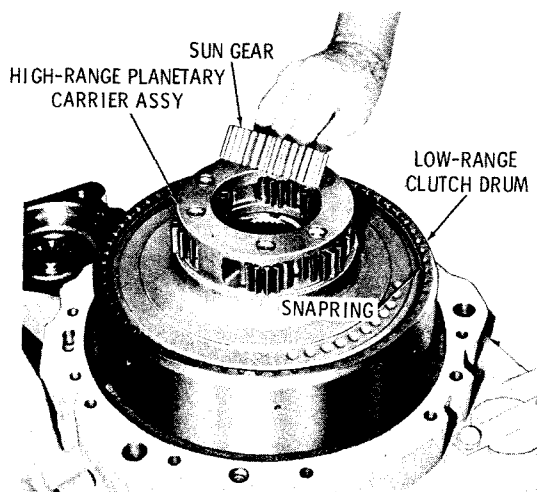

S1435

Fig. 5-43. Removing high-range planetary sun gear

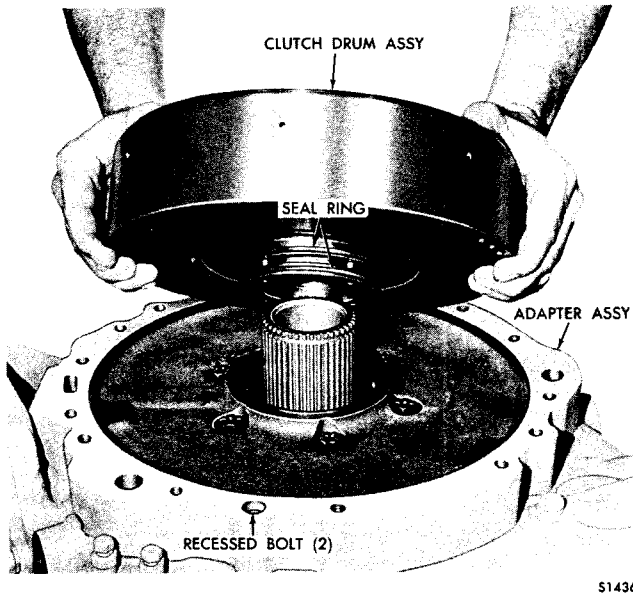

Fig. 5-44. Removing low-range clutch drum (-3 overdrive model)

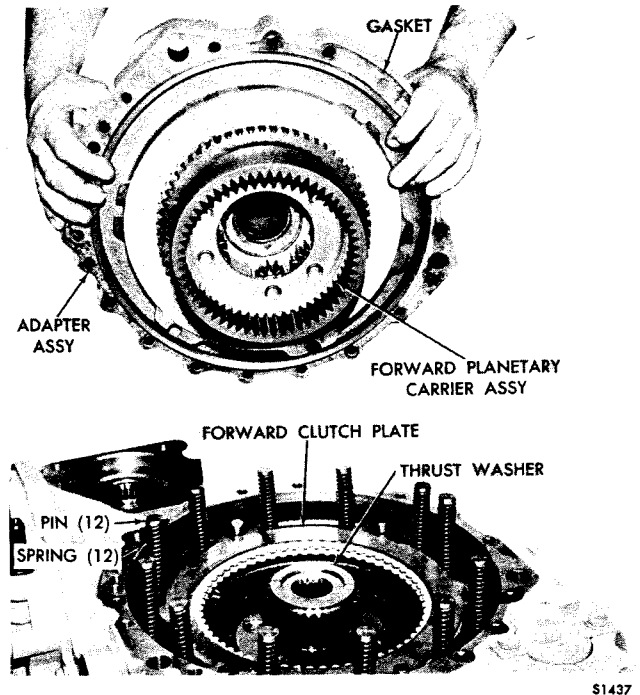

Fig. 5-45. Removing adapter assembly and attached parts (-3 overdrive model)

NOTE

The adapter compresses the forward and reverse clutch springs and must be held downward while loosening the bolts.

h. Removal of Adapter Assembly, Forward Planetary and Clutch (TRT 2221-3, 2421-3 overdrive models)

(1) Remove the adapter assembly and its attached parts (fig. 5-45). Remove the adapter gasket and sun gear thrust washer (if it remained in the forward planetary carrier).

(2) Remove the forward and reverse planetary sun gear and thrust washer (fig. 5-45). Remove twelve piston return springs and pins.

(3) Remove four forward clutch plates remaining in the transmission (fig. 5-45).

(4) Remove six self-locking bolts 28 (B, foldout 9). Remove adapter assembly 24. Refer to paragraph 6-19 for rebuild of the rear housing adapter assembly.

(5) Remove forward clutch piston 17 (B, foldout 9) with sealrings 18, 19, and 20. Refer to paragraph 6-11 for rebuild of the clutch piston.

(6) Remove bearing 22 (B, foldout 9) by using a puller bolted to retainer 21.

(7) Remove ring gear 14 and two clutch plates 15 and 16. Remove snapping 11 and separate ring gear 1 from carrier assembly 31. Refer to paragraph 6-13 for rebuild of the planetary carrier assembly.

i. Removal of Reverse Planetary and Clutch

(1) Remove the bolt and flat washer which were installed temporarily when the control valve assembly was removed (refer to paragraph 5-3f(2)).

(2) Remove the forward and reverse clutch anchor assembly 18 (B, foldout 8).

TRT 2001 SERIES TRANSMISSION

Para 5-6

(3) Remove the reverse planetary carrier assembly and one clutch plate as a unit. Separate the clutch plate from the planetary carrier. Refer to paragraph 6-12 for rebuild of the planetary carrier assembly.

(4) Remove the five external-tanged clutch plates 6 (B, foldout 8) and four internal-splined clutch plates 7 from the transmission.

(5) Remove the reverse clutch piston assembly (fig. 5-46). Refer to paragraph 6-11 for rebuild of the clutch piston.

j. Removal of Oil Pump Assembly. The oil pump assembly on -3 models is identical to that on -1 models. Refer to paragraph 5-5f, above, for removal instructions. Refer to paragraph 6-26 for rebuild of the oil pump assembly. Refer to paragraph 6-10 for rebuild of the transmission housing assembly.

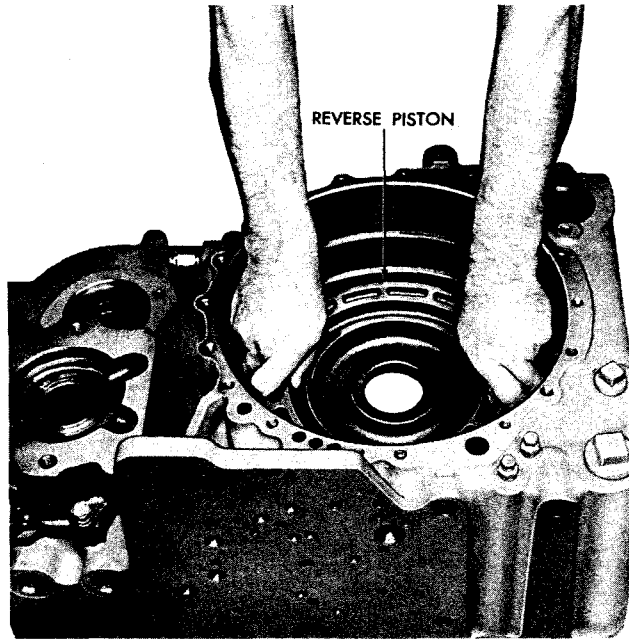

Fig. 5-46. Removing reverse clutch piston assembly (-3 model)

Section 6. REBUILD OF SUBASSEMBLIES

6-1. SCOPE OF SECTION 6

This section contains the rebuild procedures for the subassemblies which were removed in Section 5.

6-2. GENERAL INFORMATION FOR SUBASSEMBLY REBUILD

a. Tools, Parts, Methods. Refer to paragraphs 4-3 through 4-5.

b. Cleaning, Inspection. Refer to paragraph 4-6.

c. Torque Specifications. Refer to paragraph 4-11 for torque specifications. Refer also to figure 6-32 at the end of this section.

d. Wear Limits. Refer to Section 8 for wear limits information.

e. Spring Information. Refer to Section 8 for spring identification and specifications.

6-3. TRANSMISSION FRONT COVER

a. Disassembly (A, foldout 5)

(1) If replacement is necessary, drive oil seal 9 out of the front of front cover 11.

(2) Clean the bore from which oil seal 9 was removed.

NOTE

Refer to paragraph 6-2, above.

b. Assembly (A, foldout 5)

(1) Coat the outer diameter of seal 9 with nonhardening sealer and install, spring-loaded lip first, straight into the bore of cover 11.

(2) Using a tool which completely covers the oil seal, press the seal until it bottoms lightly against the counterbore in cover 11.

6-4. FIRST-AND-SECOND TURBINE ASSEMBLY

a. Disassembly (A, foldout 6)

(1) Locate the index marks (V-groove) in the outer rims of the first-turbine support and the first turbine (fig. 6-1). Make sure the groove is well defined in both mating parts. Deepen the groove to 0.040 inch (maximum) if it is not prominent.

(2) Drive the six pins (nine in TRT 2401 models) inward until they clear the holes in the first-turbine support (fig. 6-1).

(3) Remove the first turbine from the support (fig. 6-1).

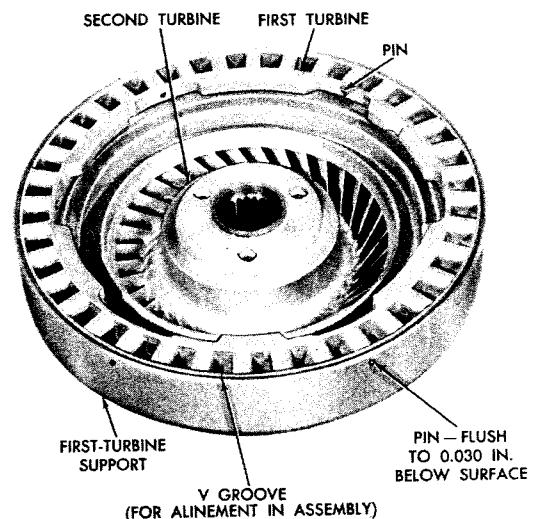
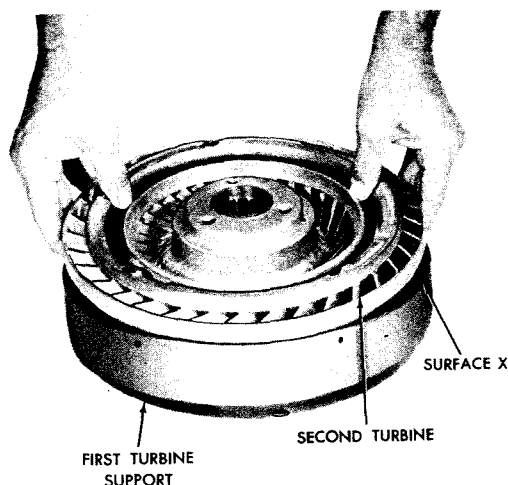

Fig. 6-1. First- and-second turbine assembly

51439



S1440

Fig. 6-2. Removing (or installing) second-turbine assembly

(4) Remove the second turbine and its bearing from the first-turbine support (fig. 6-2).

(5) If replacement is necessary, remove bearing 6 (A, foldout 6) from turbine 8. Three push-out holes are provided in the hub of turbine 8. Remove snapping 7 from second turbine 8 only if replacement is necessary.

(6) If replacement is necessary, bearing 1 may be removed from support 3 by pressing lengths of drill rod through the removal holes provided in the hub of support 3.

NOTE

Refer to paragraph 6-2, above.

b. Assembly (A, foldout 6)

(1) If bearing 1 was removed from support 3, install its replacement. Position the bearing, manufacturer's identification outward, and press it to a firm seat on the hub.

(2) If bearing 6 was removed from turbine 8, install its replacement, manufacturer's mark outward. If snapping 7 was removed, install its replacement.

(3) Install the second turbine and its bearing into first-turbine support (fig. 6-2).

(4) Install the first turbine into the first-turbine support and align the V-groove marks (fig. 6-1).

(5) Drive the spring pins outward until they are flush with, to 0.030 inch below, the outer surface of the first-turbine support (fig. 6-1).

6-5. TORQUE CONVERTER PUMP ASSEMBLY

a. Disassembly (A, foldout 6)

(1) Flatten lockstrips 13 which lock bolts 12. Remove bolts 12, lockstrips 13 and retainer 14.

(2) Remove accessory drive gear 19 and bearing 18 from pump assembly 15. Remove gasket 17.

(3) If replacement is required, remove defective bolts 16 by pressing them from pump flange.

NOTE

Refer to paragraph 6-2, above.

b. Assembly (A, foldout 6)

(1) If bolts 16 were removed from pump assembly 15, install new bolts. Align the flat side of the bolt head next to the pump and press the new bolt into place.

(2) Install double-row ball bearing 18, loader notch toward front of transmission, into accessory drive gear 19. Install gasket 17 onto gear 19 and align the bolt holes in both.

(3) Install pump assembly 15 onto the bearing and gear, aligning the bolt holes in the pump, gasket and gear.

(4) Install pump bearing retainer 14, six lockstrips 13 and twelve 1/4-28 x 1 1/4, self-locking bolts 12. Tighten the bolts to 10 to 12 pound feet torque. Bend a corner of each lockstrip against each bolt head.

6-6. CONVERTER HOUSING ASSEMBLY

a. Disassembly (B, foldout 6)

(1) If the transmission has a "dry" converter housing, it will have a pressed steel diaphragm and oil seal (fig. 6-3). These must be removed before the accessory gearing can be removed. Removal destroys both the diaphragm and oil seal.

(2) To remove the diaphragm, cut a slit through the diaphragm as shown in figure 6-3. Insert a hooked tool into the slit and pry the metal above the slit outward. This will push the metal below the slit inward. Deforming the diaphragm in this way will reduce the outside diameter and the diaphragm can be lifted out.

(3) Clean the bore into which the diaphragm fits. A smooth, clean bore will prevent leakage around the new diaphragm installed.

(4) Only "dry" housings require the welch plug in the housing below the diaphragm (fig. 6-3). Do not remove the plug unless replacement is necessary. If the plug is removed, clean the bore.

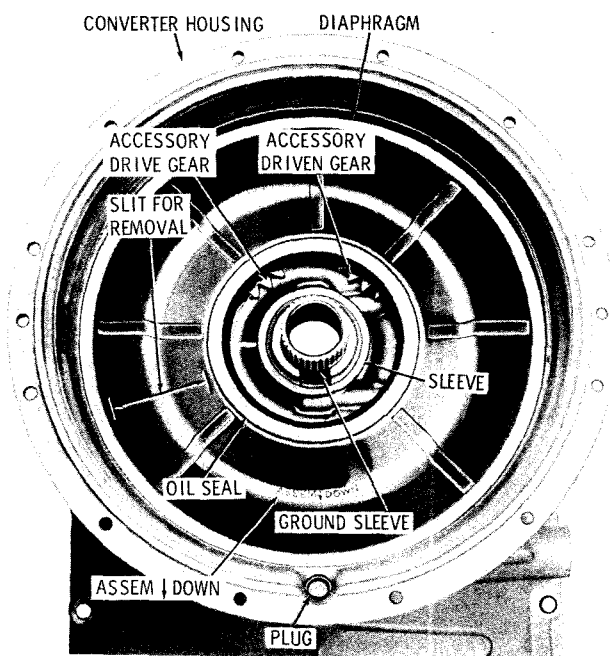

Fig. 6-3. Torque converter housing assembly—front view

(5) At the rear of the housing (fig. 6-4), remove the snapping from the accessory driven gear bearing. Tap the accessory driven gear forward and remove it and the attached parts from the housing.

(6) Press bearing 12 (B, foldout 6) from gear 2. Remove snapping 11 and bearing 10.

(7) On transmissions equipped with an accessory drive gear, remove the snapping from the accessory drive bearing (fig. 6-4). Tap the accessory drive gear forward and remove it and the attached parts from the housing.

(8) Remove snapping 7 (B, foldout 6) and bearing 6 from gear 1.

(9) Remove four bolts 14 which retain the ground sleeve in the converter housing.

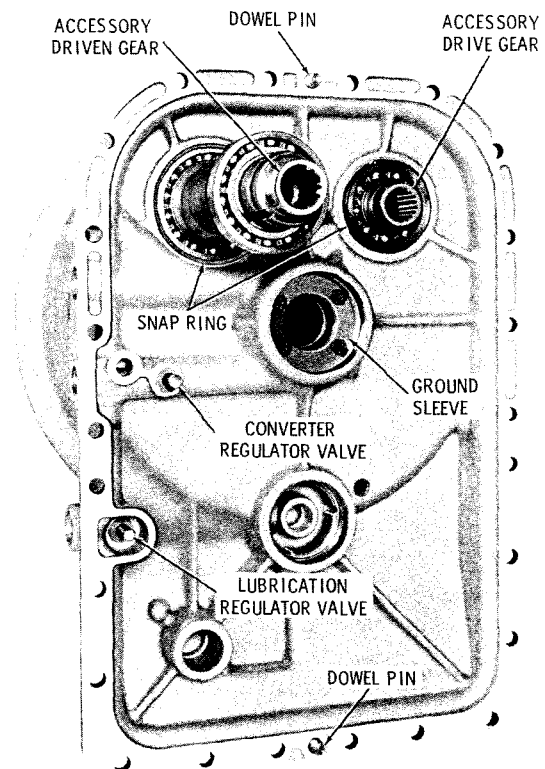

Fig. 6-4. Torque converter housing assembly—rear view

TRT 2001 SERIES TRANSMISSION

Para 6-6/6-7

(10) Position the housing, rear downward, and press the ground sleeve out of the housing. Use care during this operation to prevent damage to the pressure regulator valves.

(11) Remove step-joint sealring 20 (A, foldout 6) from the converter housing sleeve. Remove converter housing sleeve 40 (B, foldout 6) from the front of the housing.

(12) If the converter regulator valve components 21, 22 and 23 or lubrication regulator valve components 18, 19 and 20 require replacement, remove them by twisting pins 18 or 21 out of the housing.

(13) Do not remove plugs 37 and 39 except for cleaning or replacement. Do not remove dowel pins 41, except for replacement.

NOTE

Refer to paragraph 6-2, above.

b. Assembly (B, foldout 6)

(1) If lubrication regulator valve was removed, install spring 19 and valve 20 onto pin 18. Press the pin into housing 38 until it is flush with, to 0.010 inch below, the rear mounting surface of the housing.

(2) If converter pressure regulator valve was removed, install spring 22 and valve 23 onto pin 21. Press pin 21 into housing 35 until it is 1.19 inch above the valve seat surface of the housing.

(3) If plugs 37 and 39 were removed, coat them with nonhardening sealer and install them. Tighten plugs sufficiently to prevent leakage.

(4) If converter housing sleeve 40 was removed, position a new sleeve, sealring groove toward the front, and press it onto the hub of the housing. Seat it firmly against the shoulder of the housing. Install step-joint sealring 20 (A, foldout 6) into the groove in the converter housing sleeve.

(5) If ground sleeve 13 (B, foldout 6) was removed, chill the replacement sleeve in dry ice for at least 1 hour. Aline the bolt

holes in the ground sleeve with those in housing 38 and press the sleeve to a firm seat against the rear of the housing. Install four 5/16-18 x 3/4 inch, self-locking bolts 14 and tighten them to 17 to 20 pound feet torque.

(6) On transmissions equipped with an accessory drive gear, press bearing 6, snapping groove away from the gear, onto gear 1 and install snapping 7.

(7) Press gear 1 and bearing (large snapping removed) into the front of housing 38. Install the snapping into the groove in the outer race of the bearing.

(8) Press bearing 10, snapping groove away from the gear, onto gear 2 and install snapping 11. Press bearing 12 onto the rear of gear 2.

(9) Press gear 2 and bearings (large snapping removed) into the front of housing 38. Install the snapping into the groove in the outer race of bearing 10.

NOTE

If the transmission has a "dry-type" converter housing, continue assembly procedures, as described in (10) and (11), below.

(10) Coat the outer diameter of diaphragm assembly 13 (B, foldout 5) with nonhardening sealer, and start it, convex side first, and arrow pointing toward bottom of transmission, into the front of the converter housing. Using two soft hammers (one driving against the other) drive the diaphragm until it seats in the housing. Move evenly around the housing, driving it only slightly at each position.

(11) If plug 16 (B, foldout 5) was removed, coat the outer diameter of the new plug with nonhardening sealer. Drive plug 16, flat side first, into the converter housing, and seat it against the shoulder in the bore.

6-7. SECOND-TURBINE DRIVE GEAR

a. Disassembly (B, foldout 6)

(1) Remove step-joint Teflon sealring 15 from gear 17.

(2) Using a puller, remove ball bearing 16 from gear 17.

NOTE

Refer to paragraph 6-2, above.

b. Assembly (B, foldout 6)

(1) Press ball bearing 16, manufacturer's marks outward, onto gear 17. Seat the bearing firmly against the gear shoulder.

(2) Install step-joint Teflon sealing 18 into the groove in the shaft of gear 17. It may be necessary to roll the sealing into a smaller circle for a few seconds before it will retain its proper diameter. Use oil-soluble grease to help retain it in its groove.

6-8. TURBINE-DRIVEN GEARS AND FREEWHEEL CLUTCH

a. Disassembly (A, foldout 7)

(1) Press the second-turbine driven gear out of the assembled unit (fig. 6-5). This will free spacers 16 and 18 (A, foldout 7) and bearing 19 which may be removed. Remove fifteen rollers 9, also freed.

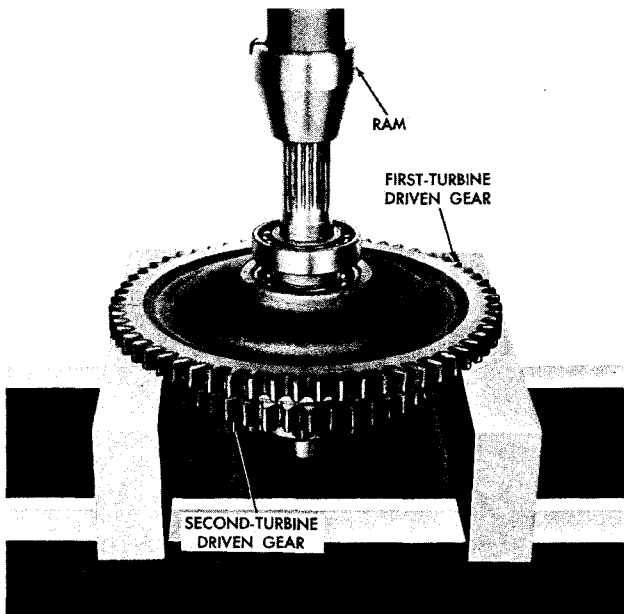

S1443

Fig. 6-5. Pressing second-turbine driven gear from first-turbine driven gear

(2) Remove bearing 17 from gear 15. Remove twelve nuts 2 from bolts 14.

(3) Using a screwdriver, pry cam assembly 10 away from gear 3. Remove spring plate 5 and roller cage 8. Remove three spring pins 6 and springs 7 from the roller cage. Remove bolts 14 and retainer plate 13 from cam assembly 10. Remove roll pin 11 from cam 12 if replacement is necessary.

(4) If replacement is necessary, remove bearings 1 and 4 from gear 3.

NOTE

Refer to paragraph 6-2, above.

b. Assembly (A, foldout 7)

(1) If bearings 1 and 4 were removed from gear 3, install the bearings by pressing them against the shoulders on the gear.

(2) Install the roll pin into the cam and press it to the bottom of the bore (fig. 6-6).

(3) Insert the roller cage into the free-wheel cam, and align the index marks on the cam and cage as shown in figure 6-6. Install the spring retainer plate onto the cam, indexing the small hole with the roll pin.

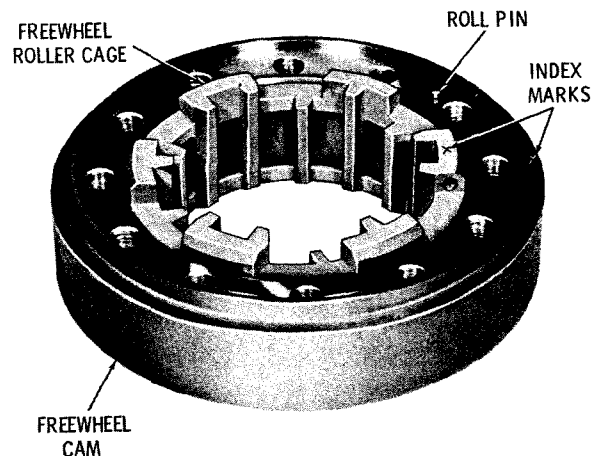

S2570

Fig. 6-6. Freewheel roller cage installed in freewheel cam